SAN FRANCISCO EDITION

EXTRA Oakland Tribune. EXTRA

VOL. LV 12 Pages OAKLAND, CALIFORNIA, MONDAY EVENING, JULY 27, 1903 12 Pages NO. 402

# JAIL BREAK AT FOLSOM

## FOURTEEN DESPERATE CONVICTS AFTER A FIERCE BATTLE CAPTURE WARDEN WILKINSON, CAPTAIN MURPHY AND GUARDS AND MAKE ESCAPE OVER HILLS —THREE GUARDS HORRIBLY STABBED BY PRISONERS—WILKINSON AND MURPHY SET FREE IN THE HILLS—MILITIA CALLED OUT.

## GUARDS COCHRANE, COTTER, AND CHALMERS ARE FATALLY STABBED

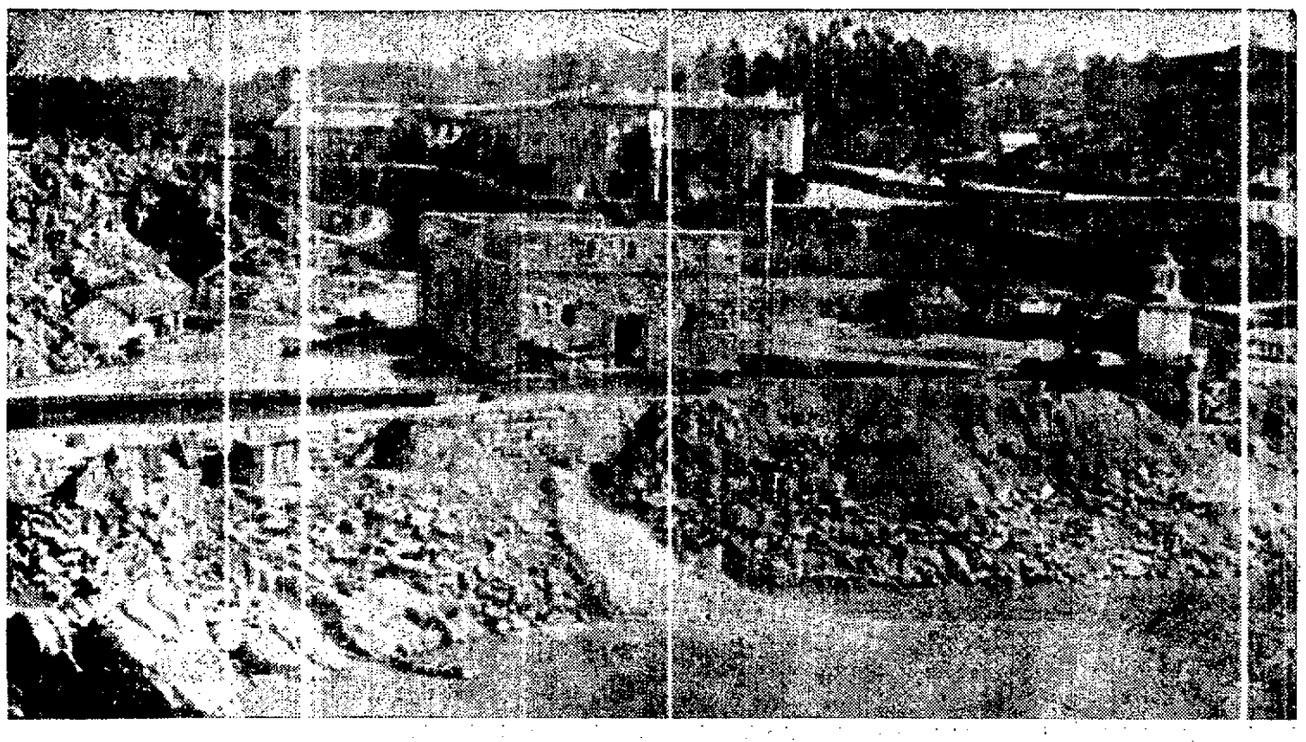

STATE PRISON AND POWER HOUSE, FOLSOM, NEAR SACRAMENTO.

## CONVICTS FOUGHT LIKE A LOT OF FIENDS.

### When the Officers Made a Show of of Resistance Then Blood Began to Flow.

SACRAMENTO, Cal., July 27.—Eighteen or twenty prisoners made a break at Folsom between 7 and 8 o'clock this morning, taking with them Warden Wilkinson, his grandson, Harry Wilkinson, Captain of the Guard Murphy and two other officers.

**MORTALLY STABBED.**

Guard Cotter was mortally stabbed by one of the prisoners. Nearly all the Sheriff's force and the county constabulary are searching for the prisoners, who secured a number of rifles from the prison army before they left the prison.

Immediately after the Sheriff's office in this city was notified of the break, by the prison officials, Deputy Sheriff Edward Reese, a son of Sheriff David Reese; Deputy Sheriffs George Wittenbrock, Timothy Haggerty and J. J. Hinters, and Citizen Elmer Kilgore left for Folsom and will assist in the search for the escaped convicts.

**DOCTORS ON SCENE.**

Shortly before 11 o'clock a special train bearing Dr. G. A. White, two trained nurses, District Attorney A. M. Seymour and Court Reporter Warren Doane left for Folsom, the doctor and nurses to treat the two wounded guards.

**CALL FOR MILITIA.**

On account of the magnitude of the break, Private Secretary Nye, in the absence of Governor Pardee, suggested to Captain C. A. Swisler, commanding Company H, Second Regiment of Infantry, National Guard of California, at Placerville, which is about twenty-eight miles east of Folsom, to assemble his company and be prepared for action should the services of the soldiers be required. Captain Swisler acted upon Secretary Nye's suggestion and in a short time nearly all the members of his company had assembled at the armory ready for service.

**TAKEN AS PRISONERS.**

The prisoners took with them in their escape, Warden Wilkinson, his grandson, Harry Wilkinson, and Captain Murphy, six other officers of the prison.

**WILKINSON RELEASED.**

Shortly after the break the two Wilkinsons and Murphy returned to the prison, the convicts having released them.

The other prison officials are still being held by the convicts, who have gone in the direction of Mormon island, about three miles east of Folsom.

They took the clothes of Warden Wilkinson and Captain Murphy and compelled Harry Wilkinson to put on a convict's suit.

The convicts destroyed all the rifles and guns they did not take with them.

**TAKEN BY SURPRISE.**

Warden Wilkinson and the other officers were taken by surprise by the convicts. The officers were consulting in the Warden's office when the convicts, many of them having knives in their hands, rushed into the room and made the party prisoners.

Guard Keeging was injured and Turnkey Cotter and Guard Cochrane were almost cut to pieces by the convicts in the fight between them and the prison officers.

**FOURTEEN GONE.**

It is now said but fourteen prisoners escaped, and one gave up and returned to the prison.

## USED THE OFFICERS AS SHIELD.

SACRAMENTO, July 27.—A special to the Bee from Folsom says:

Fourteen desperate prisoners confined in Folsom Prison made a break at the breakfast hour this morning.

They seized Warden Wilkinson, his grandson, Harry Wilkinson, Captain of the Guard R. J. Murphy, and several other officers and guards, and using them as a shield against the fire of the Gatling guns, proceeded to the armory post, overcame a guard who sought to stay them, armed themselves with rifles and pistols and escaped across the prison ranch into El Dorado county.

## HOW THE CONVICTS FOUGHT

### Desperate Battle Took Place in Captain's Office.

***Guard Cochrane Made a Brave Stand But Lost.***

FOLSOM, July 27.—A desperate fight took place in the captain's office, where the prisoners made their break.

The convicts were armed with knives and razors, and with these they assaulted Warden Wilkinson and his officers.

The Warden's clothing was slashed into shreds with a razor but the blade did not touch the flesh.

C. J. Cochrane, turnkey of the prison, entered the office during the assault and seized a chair with which he made for the assailants of the officers.

He rained blows upon them right and left, but he was felled by a knife through his back.

It is thought he may die.

William L. Cotter, a guard, was cut in the abdomen so that his entrails protruded. It is thought that he may also die.

W. C. Chalmers was severely cut in the head by the razors in the hands of the convicts.

The floor of the Captain's office was covered with blood.

The several hundred prisoners remaining in the line made no show of disturbance and they were quietly returned to their cells and locked up.

The convicts seized weapons from the possession of the officers and with Warden Wilkinson, Captain Murphy and others in the office, proceeded to the army post, where they equipped themselves with four rifles, knives, pistols and ammunition.

The Warden was taken a mile toward the Mormon island bridge and a convict armed with a rifle marched on either side of him. He was told that they would not harm him but if any of the pursuers took the life of one of the escaping convicts, they would retaliate, life for life.

The Warden was the first to return to the prison. He wore no hat, the prisoners having seized this from him.

Captain Murphy appeared soon after, minus his trousers.

WARDEN WILKINSON OF FOLSOM PRISON.

**WILL NOT GRANT EXEQUATEUR.**

CARACAS, Venezuela, July 27.—President Castro has refused to grant the exequatour of the Spanish Consul because of domestic matters which caused dissatisfaction and the disapproval of the foreign ministers, including Minister Bowen.

**NEW RAILROAD COMPLETED.**

NEW YORK, July 27.—The first locomotive has arrived at Junin over the new railroad from Oraya to Cerropasco, cables the Lima, Peru, correspondent of the Herald. The railway was constructed by American capitalists.

Always in Session

The School of Experience is always in session.

Do you pay attention to its lessons?

When you daily read of robberies and disastrous fires, do you determine to place your valuables where they will be safe-guarded and protected from loss?

If not, why not?

We can furnish you in our Safe Deposit Vaults absolute protection for **Four Dollars a year**

The Oakland Bank of Savings

BROADWAY AND TWELFTH STREETS

| | |
|---|---|
| Authorized Capital | $ 1,000,000.00 |
| Capital Paid in | 480,000.00 |
| Surplus Fund | 194,183.96 |
| Deposits January 1, 1903 | 9,252,643.24 |

ISAAC L. REQUA, President
HENRY ROGERS, Vice-President
W. W. GARTHWAITE, Cashier
E. C. HAGAR, Assistant Cashier

# PREPARING TO HOLD GREAT CONCLAVE IN THE VATICAN AT ROME.

## Cardinal Gibbons is Well Received in Rome—Rooms are Being Prepared so the Cardinals Can Have Quiet During Their Deliberations.

ROME, July 27.—Not many people assisted today at the fifth of the Novem Diales, which was celebrated in the chapel of the choir at St. Peters, Monsignor Constantini, the Papal almoner, Pontificating, as attention was centered in the funeral mass at the church of St. John Lateran, where the Pecci family, the diplomatic body, the Knights of Malta, and the Roman aristocracy were present.

They were received at the entrance of the Basilica by Monsignor Galimberti and the Duke of Nalvezzi. In the center of the choir stood a high catafalque covered with rich drapery and Papal robes, surmounted by a triple crown. Monsignor Stonor officiated, assisted by the canons of St. Johns.

The music which was exceptionally fine, was furnished by the choir of the Basilica.

Cardinal Gibbons celebrated early mass in the private chapel of the Sulpicians and then drove to the Vatican, where he participated in the meeting of the Congregation of Cardinals.

He was most cordially received by all his colleagues and the members of the Sacred College appointed at the last consistory were presented to him.

Cardinal Gibbons then took the oath of the Gospels administered by Cardinal Oreglia, dean of the Sacred College, to maintain strict secrecy on all questions discussed at the meetings of the congregation, defend the rights, prerogatives and temporal claims of the church, Usque Ad Effusionem Sanguinis, adhering to all the protests formulated by the Pontiff, states and against the laws passed to the detriment of the church and Apostolic See.

When the meeting of the congregation was over, Cardinal Gibbons went to St. Peters and prayed before the Blessed Sacrament. He then knelt before the resting place of the Pope and prayed for about fifteen minutes.

Cardinal Gibbons has appointed Father P. C. Davan as his conclavist, beside whom he will only take one servant into the conclave.

### ALL IS ACTIVE.

ROME, July 27.—The Vatican resembles an ant hill, so feverish is the work of preparing the part of the building set aside for the conclave.

Before 1870 conclaves were held in the Quirinal palace, one long wing of which was always ready without any preparation. But in the case of the Vatican, apartments of three or four rooms for each cardinal have been especially prepared and as there are sixty-four cardinals, the amount of work involved is very great.

The section destined for the conclave comprises, on the ground floor of the Vatican, the three suites which surround the famous Court of San Damaso, the rooms under the late Pope's apartment and the tower.

On the second floor the rooms about the Loggia Raphael and the Pontifical offices, comprising all the apartments formerly occupied by Cardinal Rampolla, who left the Vatican altogether, will be used.

The whole will furnish commodious lodging for about 500 people.

The Sistine Chapel, as in the case of the last conclave, will be used for the ter three solemn funeral services, which begin Tuesday, will be erected a throne for each cardinal. Over the throne will be canopies attached to the wall behind. The moment a new Pope is selected, he will lower his baldacchino as a token of his new dignity thus silently announced. The Paulin Chapel will be used for the celebration of high mass every morning of the conclave, while in the Sala Ducale will be movable altars for the masses to be celebrated every morning by each cardinal.

meetings of the cardinals. There, af-

The gendarmes and Palatine Guards will be transferred to the building in the Belevedere courtyard, where the poor pilgrims were lodged during the last jubilee, the gendarmes' barracks being transformed into kitchens, pantries, etc. The Belevedere courtyard will be converted into general quarters for the carpenters and other workmen. The courtyard is quite unrecognizable.

The long lines of glass windows of the Loggia Raphael have been painted up a certain height as precaution, and shades have been put on every window to better ensure secrecy. Assurances have been given out that everything will be in readiness by Friday night, but there is much yet to be achieved.

### MAY SEND A NOTE.

The cardinals again today discussed the advisability of sending a note to the powers regarding the condition of the Holy See.

Some of them insisted on the necessity of not allowing the occasion to pass without again protesting against the occupation of Pontifical territory by Italy, thereby showing that the Papacy is determined to maintain its claims unabated. Others said they thought such a note would not add any force to the many protests of the same kind already made, while it might interfere with the policy which the future Pope may desire to follow and added that the best thing to do was to leave the successor of Leo entirely free to choose the course which he may consider best for the good and general interests of the church.

No decision on the subject was arrived at. If the cardinals determine to send the note, it will probably be delivered to the diplomatic body on Thursday.

# CONVICTS SAY GOOD THINGS

### WHAT THE FOLSOM PRISONERS SAID IN THEIR PAPER.

The sentiments emanating from Folsom convicts, as published in the prison paper contrasts strongly with the savage daring of this morning's jail delivery. In a regularly written paper published by the convicts in the prison ★★★★★★★★★★★★★★★★★★★ which appeared in the Fourth of July edition under the caption of "Best Things" appear the following beautiful sentiments:

The best theology—A pure and beneficent life.

The best philosophy—A contented mind.

The best education—Self-knowledge.

The best statesmanship—Self government.

The best medicine—Cheerfulness and temperance.

The best art—Painting a smile upon the brow of childhood.

The best science—Extracting sunshine from a cloudy way.

The best war—To war against one's weakness.

The best music—The laughter of an innocent child.

The best journalism—Printing the true and beautiful only on memory's tablet.

The best telegraphy—flashing a ray of sunshine into a gloomy heart.

The best biography—The life which writes hearity in the largest letters.

The best mathematics—That which doubles the most joys and divides the most sorrows.

The best navigation—Steering clear of the lacerating rocks of personal contention.

The best diplomacy—Effecting a treaty of peace with one's own conscience.

The paper is a twenty-four page edition written by hand and then mimeographed. It treats of the happenings within the prison; tells of Fourth of July athletic contests, the catching of prisoners playing craps, and an article headed "A pair caught in a Trap for one," witticisms and slang.

# BAD CHINAMAN IS IN JAIL.

Jue Ting is a bad Chinaman. The police call him a highbinder, while his countrymen say he is a "hoodlum and a velly bad man." At present Jue Ting is in the City Prison waiting until the police decide whether he can be charged with burglary or simply petit larceny. For Ting was caught yesterday afternoon in the act of stealing 50 cents out of War Long's cash drawer. War runs a Chinese restaurant at 901 Webster street, and when he saw Ting rifling his money box he pulled a revolver and kept the theif with his hands in the air until Chief of Police Hodgkins and Policeman Turner arrived. The police don't know yet just how Ting got in the restaurant. If they can get evidence to prove that he entered with the intent to commit burglary then that will be the charge. But if he had simply gone into the establishment to get a meal and, seeing an opportunity to make a little easy money, put his fingers in the till, then petit larceny will be the charge.

Jue Ting is believed by the police to be the Chinese who about two months ago held up another Chinese on Webster street and robbed him of $100 which he was carrying in a tin box, but was prevented in escaping with his plunder by Policeman Arnest, who by a lucky shot hit the robber in the hand, causing him to drop the box. Ting has the mark of the bullet on his hand, but he declares that he received the wound in a street fight in San Francisco.

"Jue Ting's credit is no good in the Oakland Chinese colony," declared Wong Sue, a prominent Chinese, who will assist in the prosecution of Ting. "He has the reputation of being a highbinder and it is said that he has killed his man, several of them. He recently was detained in the San Francisco jail on suspicion of having killed a man, and he is generally what you would call a thug."

# WHY THE BREAK AT FOLSOM IS PECULIAR.

## Indications Are That Those in Authority Lost Their Heads or Their Courage, Or Both.

It is difficult to conceive of how a small body of convicts could have captured the chief officers of the prison and escaped outside the lines unless there was gross carelessness or cowardice, or both.

The dispatches say a batch of convicts armed with knives surprised the Warden, the captain of the guard and the Warden's grandson in the Warden's office. Even so they were still inside the cordon of posts encircling the prison. They could not have got out unless the guards in those posts had refused to fire.

One discharge of a Gatling gun would have set the whole gang to flight, and perhaps killed a good portion of them, for using the officers as shields, they undoubtedly kept in a bunch.

This raises a question. Did the Warden order the guards in the posts not to fire in order to save himself? That appears to be the only explanation of a body of convicts walking unmolested through the prison lines.

Folsom has the unique distinction of being the only large penal institution in the world not surrounded by a wall. It is encircled by elevated posts located some distance from the building itself. These posts are on high ground and overlook the prison and yard. Five of them are equipped with Gatling guns and are usually manned by two guards. Each guard is armed with a Winchester rifle and a breech-loading shotgun. As the guard-rooms are some twenty feet above ground and can only be reached by a narrow upright ladder, it is practically impossible for the inmates to be surprised unless they grossly neglect their duty. Convicts are never permitted in the guard-rooms under any pretense. Formerly the order was to warn any convict attempting to ascend the ladder and then to shoot him.

The Warden's office is in the front end of the building, and is separated from the prison yard and working entrance by a high stone wall. Prisoners can only get to the office by passing through an iron gate in this wall. Formerly a guard was stationed at this gate with orders to allow no convict to pass through unless by special order. Egress from the Warden's office can be had only by one door, a broad entrance approached by a flight of massive granite steps. Three posts, each equipped with a Gatling gun command this entrance. The armory post, a beautiful stone structure, stands not more than sixty yards away, so as to command every approach to the front of the prison. Over the offices of the Warden and the prison clerk are the apartments of the Warden's family.

From the rock crusher quarry, convicts can approach the Warden's office, but in doing so they must pass between two posts and under the fire of a third. To get out they must run the same gauntlet.

Were the guards in the posts neglectful, or did the guard at the gate allow himself to be surprised? In the latter event, why did not the guards in the armory posts challenge the convicts when they turned the corner and fire on them if they persisted in coming?

There is one other way, however, by which desperate convicts could have reached the Warden's office without being seen by the post guards. From the main hall between the offices of the Warden and the clerk there is a big iron door opening into the prison, but this is never used save when the prisoners are locked in their cells. The key is kept by the turnkey on the inside while the lock can only be manipulated from the outside. To be used it must be passed through a small orifice in the door. Thus it requires not only possession of the key but concert on both the inside and the outside to unlock the door. Convicts might get the key by overpowering the turnkey and his assistants, but they would still require help from the outside to get out of the cell building and reach the Warden's office.

From the Warden's office they could reach the outside of the cordon through the sufferance of the post guards.

The dispatches say they armed themselves from the armory. This could only have been opened by an officer. It could only have been approached by permission of the guards in the tower.

Under the administration of Warden Aull, the guards were instructed to fire on escaping convicts regardless of who else might be hit, and they were given the most positive instructions to disregard orders given to them by officers made prisoners by convicts. Had this rule been followed, the men who captured Wilkinson and Murphy could not have got outside the line.

In the great break of 1893, the guards paid no attention to the danger of the lieutenant of the guard, but opened fire. Three of the mutineers were killed, and seven others dangerously wounded. None escaped. The escape of Lieutenant Braire from death was almost marvelous. It appears that a different system of discipline prevails at Folsom.

# MILITIA READY TO GO ON HUNT

### PLACERVILLE SOLDIERS ARE CALLED TO THE ARMORY.

PLACERVILLE, Cal., July 27.—The twenty convicts who have broken out of Folsom Prison are reported to be coming across El Dorado county and are now said to be in the neighborhood of Clarksville.

Of the ten officials captured and taken, it is reported that Warden Wilkinson and Captain Murphy have been released.

Company H, of the National Guard, which is the Placerville Company, commanded by Captain Charles A. Swisler, has been called out and is now forming at the armory to await such orders as may be received.

# MAN AND WOMAN IDENTIFIED

### WEISS WAS INFATUATED WITH MRS. QUITTNER—WAS TOO ATTENTIVE.

NEW YORK, July 27.—The body of the man who killed his woman companion and then committed suicide at the Morton House yesterday was identified today as Christen Weiss of Schnectady, where he lived with a wife and children. Joseph Burgie, local designer, identified the body. The dead man was about 38 years of age, a brewery collector and for sixteen years a member of the Elks, having joined the order at New Brunswick, N. J. He was a native of Switzerland, where he left a divorced wife and one child when he came to America.

Later in the day a man called at the undertaker's and identified the woman as his wife. He is Hugh Quittner of Schenectady. He said he was about to go into the hotel business and that his wife had come to New York Saturday to hire servants. He said Weiss, who was one of his closest friends, had followed her. During the past year Weiss had shown too much attention to Mrs. Quittner and some trouble had been occasioned between them.

### NEW FLOUR MILL.

FRESNO, Cal., July 27.—C. W. Lenhart, for fifteen years superintendent of the Sperry flour mill, has gone to Los Angeles to install there the machinery for a 500-barrel flour mill which the company is erecting in the southern city. The work will consume two months and Lenhart will have the active management of the two establishments.

# MILITIA GOES TO FOLSOM.

## Governor Pardee Takes Prompt Action at Capital.

### *Does not Propose to Have Officers Take Any More Chances.*

FOLSOM, July 27.—Governor Pardee this morning, through Colonel H. I. Seymour, ordered Company H of Placerville into active service.

Colonel Seymour will probably go to Folsom on this afternoon's train and will direct military operations there.

Company C, Second Infantry, Captain B. A. Bost commanding, of Nevada City, has been ordered to be in readiness in case they are needed.

Major W. J. Hanna, regimental surgeon, was one of the first on the grounds.

A section of the Second Infantry Sanitary Corps, composed of Captain H. H. Look, assistant surgeon, and four enlisted men will accompany the militia to Folsom.

Better late than never. Clearance sale closes July 31st, at The Curtain Store, 14th and Franklin.

Wedding announcements and invitations printed in new style type at The Tribune office.

JOHN A. BECKWITH
INSURANCE AGENT,
1118 BROADWAY.
Manchester Insurance Company of Manchester, Caledonia Insurance Company of Edinburgh, Scotland, American Insurance Company of Newark, N. J., and Aetna Insurance Company.

CALM AS CUCUMBERS

and busy as bees.

That's how you find us these days. No hysterics, no false claims, no misleading statements regarding price and no substitution of cheap goods for standard lines because there is a little more profit in it for us.

OSGOODS' have striven to earn and deserve the confidence of the public, and we have done it.

No drugs or patent medicines that have a reputation can be bought for less money than we ask. You get here exactly what you want and we guarantee that it is of the very best grade.

OSGOODS' have nothing but kindly words for competitors, and have no need for a cloak to conceal their methods.

OSGOODS' put prices to the lowest possible notch and allow nobody to understep them. We attend personally to business—no long-distance management, and give customers every possible opportunity to save money.

Hence the crowds in our store daily and our steadily-increasing business.

Osgood Bros.
Pioneer Drug Cutters
Seventh and Broadway
OAKLAND

To tickle the Palate and Please the Purse—try

Lea's Extracts

Standard of Purity
All Grocers

More Than the Ladies Expect
FOR HIMSELF

I. WOLLIN, the Artistic Cutter of Ladies' Gowns
Head cutter with M. J. Keller for the past seven years,
OPENS BUSINESS FOR HIMSELF
With an up-to-date stock
Mr. Wollin recently attended L'Autorie Fashion Academy of New York and has thoroughly mastered the art of cutting and fitting the very latest designs.
BUSINESS ADDRESS WILL FOLLOW

FOURTH OF JULY SCENE AT FOLSOM PRISON. GETTING READY FOR A WRESTLING MATCH.

# SEVENTY-FIVE BOYS STRICKEN

SOMETHING THE MATTER WITH THE FOOD AT THE REFORM SCHOOL.

WHITTIER, Cal., July 25.—Seventy-five boys in the State Reform School at this place are suffering from illness, the cause for which has not yet been demonstrated.

Several of the boys are in a serious condition and are delirious today from what is presumed to be poisoning of some sort.

Dr. F. H. Hadley, the physician in charge, is investigating the sudden epidemic and until the investigation is completed it will not be known whether the sick boys are suffering from ptomaine poisoning contracted from food given them or from poison intentionally mixed with the food.

Of the hundred larger boys who ate their meals yesterday at the first mess table, seventy-five were taken down with severe pains and nausea.

None of the boys at the second table were affected, which fact has given rise to the suspicion that the food may have been doctored.

# MONGOLIA LAUNCHED IN THE EAST.

CAMDEN, N. J., July 25.—The steamship Mongolia, built for the Pacific Steamship Company, was launched today at the yards of the New Jersey Shipbuilding Company. The Mongolia is the second largest ship ever built in the United States. She is to be used in the Philippine and China trade. Her sister ship, the Manchuria, will be launched in October.

Miss Lucy Bell Kennedy of Pittsburg christened the Mongolia.

The list of invited guests was large and included officials of the Pacific Mail Steamship Company, the Merchants' and Miners' Transportation Company, Cramp Company, Fore River Company, Maryland Steel Company, C. A. Griscom, president of the International Mercantile Marine Company; P. A. S. Franklin, president of the Atlantic Transport Company; United States Senators and representatives of New Jersey; the Mayor and City Council of Camden and prominent shipping men of New York.

The Mongolia was originally intended for the Atlantic Transport Company but was purchased by the Pacific Mail Steamship Company. The dimensions of the new steamship are:

Length, 615 feet, 8 inches; breadth 65 feet; depth 51 feet, 3 inches indicated horsepower, 12,000; speed, 16 knots; displacement 26,512 tons; gross tonnage 13,500; passenger capacity, first cabin 350; second cabin 68; steerage 1300.

When laden she will draw thirty-two feet of water.

The Mongolia is constructed wholly of steel.

# WESTERN TENNIS TOURNAMENT ON.

CHICAGO, July 25.—With ideal weather and court condition, the western championship competition began today on the Kenwood Country Club's court in this city. The preliminary rounds in singles was taken up and an effort will be made to get through all of the matches in the first round before nightfall. Among the stars entered are Collins, Wagner, Snow, Peters, Hunt of California, Emerson and Diecht of Cincinnati, Garnett, McKeever, McMasters and Patterson from Canada, and the Belden brothers, Minneapolis.

The doubles will start Monday and the women's tournament in singles and doubles on Tuesday.

# IN MEMORY OF THE LATE LEO.

At the church of St. Francis de Sales, which is elaborately draped in black because of the bereavement sustained by the church in the death of the Pope, the memorial services tomorrow will take place at 10:30 o'clock a. m. There will be a solemn requiem high mass, the celebrant of which will be Rev. F. Crowe, the deacon, Rev. Thomas McSweeney and the sub-deacon, Rev. Father Cull. Rev. Father Power will be master of ceremonies and the sermon will be preached by Rev. Thomas McSweeney, pastor of the church. The choral music will be especially effective and will be rendered by an augmented choir.

# HONOLULU LAWYER MAKES REPLY

HONOLULU, July 25 (By Pacific Cable).—George A. Davis, one of two attorneys against whom disbarment proceedings were begun yesterday by Attorney General Andrews in the Supreme Court, has made a vigorous reply to the charge that he acted in an unprofessional manner in connection with the Sumner case. He accuses the attorney general of misuse of power and asks for the removal of that official by Governor Dole.

### HONOLULU WANTS TO JOIN LEAGUE.

HONOLULU, July 25.—(By Pacific Cable to the Associated Press.)—A number of baseball enthusiasts of this city are at present in correspondence with the managers of the San Francisco, Oakland and Sacramento teams of the Pacific Coast League. An attempt is being made to arrange for a series of games in Honolulu after the close of the season in California, and from present indications the project is likely to be successful.

When you pay 10c for a package of pepper, which would you rather have: 10c of pepper, or 5c of pepper and 5c of something else?

Then buy Schilling's Best.

# CONSUL PLACED IN BAD LIGHT.

SAN FRANCISCO, July 25.—Referring to a charge of alleged extortion made in court yesterday by T. J. Newman, a sailor boarding-house keeper against British Consul Bennett, Judge Cabaniss said from the bench:

"I think it proper to refer to the testimony given by the defendant with regard to the corrupt proposition alleged to have been made to him by the British consul.

"I was reluctant to admit this testimony, because it was not directly connected with the charge against the defendant, that of battery on a consulate attache, Newman, but as it was offered with a view to showing animus on the part of the consular officers, and as the prosecution offered no objection, I was constrained to hear it.

"I was the more reluctant to let it into the record, because I am informed that the consul is temporarily absent from the city, and, therefore, could not have contradicted the statements made here by the defendant even did he choose to do so.

"Such a grave charge against the integrity of a consular official, if either he or his Government should desire, doubtless could be thoroughly investigated elsewhere.

"I say again that I wish this charge, if made at all, had been made in such a way as to give the consul every opportunity to make his denial."

# TURKISH CRUISER GLIDES INTO THE WATER

PHILADELPHIA, July 25.—In the presence of a distinguished gathering of diplomats, foreign and American naval officers and prominent citizens of Philadelphia, the Turkish cruiser Medjidia, the first warship ever built here for the Ottoman Empire, was launched here today at Cramp's shipyard. The sponsor for the new ship was Mrs. Edwin S. Cramp and the baptism was an evasion of the Koran's teachings, turned into a graceful compliment to the American people. The Koran forbids a Turkish woman from participating in a christening at which wine is used. The difficulty was overcome by the selection of an American, Mrs. Cramp, to break the bottle on the bow of the sea fighter. The Turkish officials present included Chekib Bey, Turkish minister to the United States and Lieutenant-Commander Sabri Bey and Lieutenant Ali Bey of the Turkish navy.

Among other distinguished visitors were Commandder Boutakoff, naval attache of the Russian Embassy at Washington, and Senor Quesada, minister from Cuba.

In 1900 Ahmed Pasha, chief engineer of the Ottoman navy, came to this country for the purpose of examining the American system of naval construction. As a result of his investigation, the Turkish Government contracted with the Cramp's Shipbuilding Company for the construction of the Medjidia, which is of the protected cruiser type.

The general dimensions and characteristics of the vessel are as follows:

Length on load line, 330 feet, beam, extreme, 42 feet draft, mean, 16 feet; displacement 3,400 tons; speed 22 knots.

The armament consists of two six-inch rapid fire guns, 45-calibre long; eight 4.7 rapid fire guns, 50 calibre; six three-pounder rapid fire guns, 50 calibre; six seven-pounder rapid fire guns, 50 calibre; one three-inch field gun; two torpedo tubes for 14-inch Whitehead torpedoes.

The maxim thickness of the protected deck over the space occupied by the engines and boilers is four inches. Otherwise the vessel is unarmored. Each of the larger guns is provided with a shield for the protection of its crew.

The engines are two in number, of the inverted, triple-expansion type, driving the twin screws with 12,000 indicated horsepower.

# BAG WORKERS WILL CONTINUE ON STRIKE.

SAN FRANCISCO, July 25.—The striking bag workers of San Francisco have succeeded in keeping the bag firms of Ames & Harris and the California Bag Company tied up despite several unsuccessful attempts to re-open.

Notwithstanding the restraining order issued by Judge Morrow prohibiting the bag workers from peacefully picketing at the Gulf Bag Company, the said company has only succeeded in keeping thirty inexperienced hands, whereas at this time of the year they should be employing over 100 skilled bag workers.

The assistance rendered to the union by its fellow unions affiliated with the Building Trades and Labor councils has been generous, and with the support continuing the bag workers will remain out indefinitely.

A rousing meeting will be held tonight and will be addressed by President Benham and Secretary Zant of the Labor Council; also Oscar Hentis and M. P. Scott. Mr. Powers and other leaders of the Building Trades Council are also expected to be present.

# FUNERAL OF LATE ROBERT FOUTE.

SAN FRANCISCO, July 25.—Funeral services were held over the remains of the late Rev. Robert C. Foute this afternoon at Grace Church of which the clergyman was rector up to the time of his death. The services were conducted by Rt. Rev. Bishop Nichols. The honorary pallbearers were Rev. E. L. Parson, C. W. Haven, A. N. Drown and Wm. Babcock.

# KING GIVES TO THE POOR.

DUBLIN, July 25.—After the King left Dublin it was announced that he had donated $5,000 to the poor of the city.

### ATLANTIC LINER IS REPORTED.

NEW YORK, July 25.—The steamer Umbria, from Liverpool, was reported off Nantucket lightship at 8 a. m. today.

# DR. JORDAN ON WAY HOME.

VANCOUVER, B. C., July 25.—Dr. David Starr Jordan, recently commanded by President Roosevelt to investigate the salmon fisheries of Alaska, arrived from Skagway last night by the steamer Princess May and left by train for San Francisco this morning.

Dr. Jordan has been on a two months' trip along the northern coast in the United States cutter Albatross. All along the coast fish were caught and the banks were dredged for rare specimens. Dr. Jordan says he obtained specimens of twenty new fish. On the way north the commission of which Dr. Jordan is a member, investigated, incidentally, the halibut fisheries. There are halibut all along the coast, Dr. Jordan says, especially in shallow water.

Regarding the salmon fisheries, Dr. Jordan stated that the whole key to the question is hatcheries. To keep the streams stocked, the United States government must maintain hatcheries, and in his report as commissioner, he would recommend the establishment of three hatcheries in Alaska.

Regarding the changes in the direction of affairs of Stanford University indicated by Mrs. Stanford in her address on July 7th to the Board of Trustees and conferring upon the board certain functions hitherto exercised by Mrs. Stanford and by the president of the University, Dr. Jordan, said the granting of increased powers to the Board of Trustees was merely a carrying out of the original plan of the late Senator Stanford.

# KING AND QUEEN WELL RECEIVED

DUBLIN, July 25.—King Edward and Queen Alexandra left Dublin by train shortly before noon today, accompanied by Princess Victoria and their suites, on their way to County Down, where they will visit the Marquis of Londonberry at his Mount Stewart residence.

Notwithstanding the rain, the royal party drove from the vice regal lodge in open carriages and halted at Phoenix Park to review thousands of school children, who shrilly cheered and one of them passed a bouquet to the Queen, which was one of the most touching features of the Dublin reception, which throughout, was remarkable for its enthusiasm and the entire absence of unpleasantness.

The route to the railway station was packed with continuously cheering people, who gave the royal visitors a magnificent farewell.

A message from King Edward to the Irish people issued today expresses a deep appreciation of the loyalty and affection with which the King and Queen were surrounded during their stay in Dublin, and says His Majesty trusts that in God's providence, the Irish may enjoy blessings commensurate with the warmth of their hearts.

# LIGHT ON FACE OF THE DEAD

ROME, July 25.—During the early hours the piazza of St. Peter's was not so crowded with people desirous of viewing the body of Pope Leo as on the two preceding days, but when it became known that the opportunity would cease at noon those who had been waiting until the last moment hurried to the cathedral. This rush produced a heaving, struggling group of humanity, which the police had great difficulty in handling.

It having been remarked that the whole scene of the lying in state was wanting in light, those passing scarcely being able to see the features of the late Pope, the authorities of the Vatican added this morning to the flickering candles a line of electric globes, the rays falling directly on the face and illuminating it with great clearness. The body will be buried at sunset this evening.

All of the cabinet ministers visited St. Peter's today.

Each train brings new cardinals. Cardinal Gruscha, a bishop of Vienna, who arrived this morning, received before his departure from Vienna instructions from the Austrian Government concerning the conclave.

# RELIANCE BEATS THE CONSTITUTION

NEWPORT, R. I., July 25.—In today's race between the cup yachts over a triangular course of ten miles on a side the Reliance beat the Constitution 6 minutes 18 seconds over the course in elapsed time. On the run to the second mark the wind increased considerably and the Reliance gained on the other two boats. All the yachts gybed just before turning, as it was a close fetch to the finish. Just as the Columbia hauled in her sheet the strain on the big club topsail snapped off the topmast. The boat was headed into the wind until the wreckage could be cleared.

The Reliance crossed the finish line at 2:39:10, having covered the thirty miles in 2 hours, 58 minutes and 20 seconds.

The Reliance in gybing to make for her moorings after today's race carried away her gaff. It buckled up about ten feet from the jaws.

### BIG FIRE IN TERRE HAUTE.

TERRE HAUTE, Ind., July 25.—The elevator and mill of the Majestic distillery, belonging to the Distilling and Distributing Company, were destroyed by fire this afternoon. Loss about $100,000; fully covered by insurance.

Three firemen and two distillery employes were slightly hurt.

The fire started from an explosion in the tower.

### PAYNE MUCH IMPROVED.

WASHINGTON, July 25.—F. H. Whitney, private secretary to Postmaster-General Payne, to day received a dispatch from Mr. Payne date at Portland, Maine, saying:

"Am very much improved."

The Postmaster-General will be in Boston early next week.

The Best Buy in Oakland

$3,100

A NEW, MODERN, TWO-STORY HOUSE OF SEVEN ROOMS, BATH, PANTRY, LARGE CLOSETS, EVERY MODERN CONVENIENCE; GAS AND ELECTRIC FIXTURES; ONLY $300 CASH REQUIRED; LOT IS 35x115, AND IS SOUTH OF TWENTY-EIGHTH STREET; FINE LOCATION.

WOODWARD, WATSON & CO.
1172 Broadway - - Cor. 14th Street
Macdonough Building.

=OFFICES=

Your choice of offices in the New Union Savings Bank Building

About to be constructed on the

N. E. Cor. Broadway and Thirteenth Street

11 Stories FIRE PROOF Steel Construction 11 Stories

All conveniences, such as fast elevator service, light, heat and janitor service

WOODWARD, WATSON & CO.
Agents for the Building
1172 BROADWAY, COR. FOURTEENTH ST.

Midsummer

Clearance Sale

Large Discount on Everything

S. & G. Gump Co.

113 Geary St., S. F.

THE FAVORITE

Ludwig Piano

Only Medal and Highest Award Pan-American Exposition, Buffalo, U. S. A., 1901.

Diploma of Honorable Mention, Export Exposition, Philadelphia, U. S. A., 1899.

Silver Medal, Exposition Universelle, Paris, 1900.

PIANOS SOLD, LEASED, RENTED, EXCHANGED, STORED, MOVED OR REPAIRED AT LOWEST POSSIBLE RATES.
CATALOGUES FREE ON APPLICATION.

THE WILEY B. ALLEN CO.
Largest wholesale and retail house west of Chicago.
951 BROADWAY, OAKLAND. PHONE JOHN 861
931-933 MARKET ST., SAN FRANCISCO. PHONE SOUTH 430

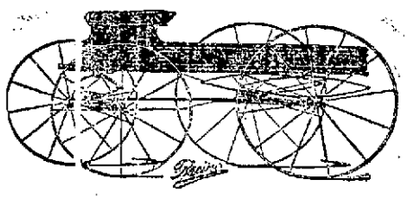

SPEAKING OF DELIVERY WAGONS—WE HAVE A LARGE ASSORTMENT OF GROCERY, MILK, LAUNDRY, BUILDERS AND PAINTERS—LIGHT AND HEAVY EXPRESS WAGONS, TRUCKS, AND THE FAMOUS FISH BROS. FARM WAGONS. TALK IS CHEAP, BUT IF YOU WILL CALL AND EXAMINE THIS LINE IT WILL SPEAK FOR ITSELF.

Oakland Carriage and Implement Co.
362-364-366 TWELFTH STREET

"Bear in Mind"

BB

Brooklyn Beer

Polytechnic Business College and School of Engineering

Twelfth and Clay Sts., Oakland, Cal.

California's Largest and Best Equipped business training school.
Prepares young men and women for positions. Gives thorough and technical training by individual methods of instruction.

Stands for the Highest and Best in Business Education.

Day and Night Sessions.
Write for Catalogue.

TRIBUNE SUBSCRIBERS

WHO FAIL TO RECEIVE THEIR PAPER BEFORE SIX O'CLOCK EVERY EVENING SHOULD TELEPHONE TO THE CIRCULATION DEPARTMENT, EXCHANGE NINE, AND THE CARRIER WILL BE NOTIFIED TO DELIVER A COPY IMMEDIATELY.

IMPORTANT TO INTENDING PURCHASERS

470—FRONT FEET—470

SITUATED on CHESTNUT STREET, between Eighth and Tenth streets, WITHIN TWO BLOCKS of the LOCAL TRAINS to SAN FRANCISCO. One half block to ELECTRIC CARS. TRANSFERS are issued to all parts of OAKLAND, BERKELEY, and ALAMEDA. SURROUNDED BY ELEGANT RESIDENCES. The price of this property has been REDUCED ten to fifteen dollars per front foot IN ORDER to EFFECT IMMEDIATE SALE.

The E. P. Vandercook Co.

1016 BROADWAY, OAKLAND
and Room 32, 2nd Floor, Mills Building, San Francisco.

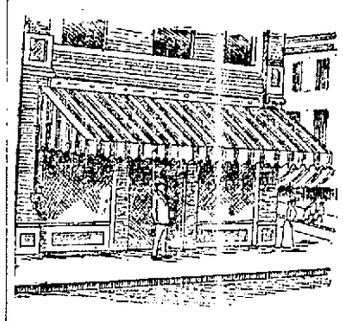

We possess the sole right to utilize H. Arnold's Twenty-Century Awning Gear Box, portrayed in above cut, one of the most convenient and durable awning devices manufactured. It projects but two inches from the wall and can easily be manipulated with one hand. Every gear box guaranteed. Only first-class workmanship and best of material used in our articles.

Telephone Clay 954 Established 1889

T. DAHL & CO.

Manufacturers of

AWNINGS, TENTS, FLAGS

Tents, Floor Covers and Sidewalk Canopies For Rent

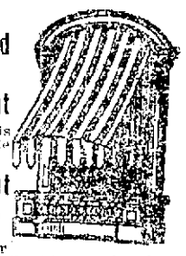

Covers of all kinds made. Sails made and repaired.

560 7th Street
one block from Washington

All new tents for Rent. Residence Awnings

THE NORTH-WESTERN LINE

The North-Western-Union Pacific Excursions

afford unusual opportunities for an economical and satisfactory journey to

CHICAGO AND THE EAST

Excursions Every Day

Personally conducted parties leave San Francisco every Wednesday, Thursday, Friday and Saturday. Leave Los Angeles one day earlier.
Choice of routes

For full information apply to or address
R. R. RITCHIE,
General Agent, Chicago & North-Western Ry., 673 Monadnock Block.
S. F. BOOTH,
Gen'l Agt. Pass'r Dept., Union Pacific R. R., No. 1 Montgomery St.
San Francisco.

UNION PACIFIC
OVERLAND ROUTE
WORLD'S PICTORIAL LINE

Shoe Sale

At The Oakland

1059-61 WASHINGTON STREET

Our Semi-Annual Clearance Sale has Begun

WATCH OUR WINDOWS AND BARGAIN TABLES. IT WILL PAY YOU.

Talking Machines

We carry a complete line of talking machines, of various makes, sizes, and prices ranging from $10.00 to $75.00. (Easy terms if desired.)

We also carry the largest assortment of records carried by any house in Alameda county. Visitors welcome at all times.

KOHLER & CHASE
1013-1015 BROADWAY, OAKLAND, CAL.

BOWLING all the Rage

Oakland Bowling Alleys

THIRTEENTH NEAR CLAY

Seven Regulation Alleys
Two Private Alleys for Ladies
Bowling Parties the Society Fad

Phone Brush 773

# Baseball

PORTLAND WINS FIVE OUT OF OF SIX FROM SACRAMENTO—OAKLAND WHEELMEN LOSE AT RENO—BASEBALL AT HAYWARDS.

# Sports

MINIATURE YACHT RACES TODAY—YAWL RACE OF CALIFORNA YACHT CLUB WON BY PILGRIM—SHOOTING AT SHELL MOUND.

# Yachting

## MANY SURPRISES THIS WEEK.

LOS ANGELES, PORTLAND AND SEATTLE ARE WINNERS OF SERIES.

LEAGUE STANDING.

| Clubs— | W. | L. | P.Ct. |
|---|---|---|---|
| Los Angeles | 58 | 38 | .631 |
| San Francisco | 62 | 47 | .569 |
| Sacramento | 57 | 48 | .543 |
| Portland | 61 | 65 | .427 |
| Seattle | 43 | 58 | .426 |
| Oakland | 46 | 68 | .404 |

SATURDAY'S GAMES.

At Seattle:

| | R. | H. | E. |
|---|---|---|---|
| Oakland | 6 | 12 | 4 |
| Seattle | 5 | 10 | 4 |

Batteries—Graham and Corton; Cerrick and Boettiger.

At Portland:

| | R. | H. | E. |
|---|---|---|---|
| Sacramento | 8 | 13 | 2 |
| Portland | 3 | 11 | 4 |

Batteries—Thomas and Graham Hogg and Hess.

At San Francisco:

| | R. | H. | E. |
|---|---|---|---|
| Los Angeles | 2 | 4 | 0 |
| San Francisco | 0 | 4 | 3 |

Batteries—Newton and Spies; Walen and Jacobs.

YESTERDAY'S GAMES.

At Seattle:

| | R. | H. | E. |
|---|---|---|---|
| Seattle | 8 | 11 | 3 |
| Oakland | 5 | 10 | 2 |

Batteries—Drohan and Boettiger; Moskiman, Cooper and Lohman.

At Portland:

| | R. | H. | E. |
|---|---|---|---|
| Portland | 6 | 8 | 2 |
| Sacramento | 4 | 7 | 3 |

Batteries—Butler and Heis; Cutter and Graham.

At Oakland:

| | R. | H. | E. |
|---|---|---|---|
| San Francisco | 9 | 12 | 1 |
| Los Angeles | 1 | 4 | 4 |

Batteries—Lindsey and Jacobs; Gray and Hurlburt.

At San Francisco:

| | R. | H. | E. |
|---|---|---|---|
| Los Angeles | 4 | 9 | 1 |
| San Francisco | 1 | 5 | 6 |

aBtteries—Hall and Spies; Ibeeg, Hodson and Jacobs.

The past week's series has been a disastrous one for the San Francisco, Sacramento and Oakland teams. Irwin's men dropped four out of six to the Angeles thereby allowing them to strengthen their hold on the lead. The biggest surprise of the week was the defeat of the Senators, in five out of six games played, by the Portland Browns. The latter are now putting up a first class article of the national game and can hold their own with any in the league. Oakland took two out of seven from Seattle. Parke Wilson's bunch, like the Portlands, are playing great ball.

"Buck" Franks has left Colorado Springs and is headed for this city. He is expected to arrive in time to play with the Recruits against Los Angeles this week. He informed the Colorado Springs manager that he was called home by the illness of his wife but this is believed to be a ruse to leave and keep his promise to join Lohman.

On Saturday, 'Doc" Newton got what he has been longing for—hot weather—and he pitched at his best, shutting the San Francisco team out with two lonely little hits.

The San Francisco team went north last night to play two weeks at Portland and Seattle. The Sacramento team will go to Seattle and the next two weeks will see the Angels and Recruits fighting out two series here.

In the third inning of the morning game yesterday, Irwin found Bray for a home run with the bags full. Gray was easy for the Frisco batters while Lindsey was puzzling as usual.

Since Portland has been playing good ball and winning games the attendance has taken a big jump. The average daily attendance during the Sacramento series has been 5000 and 3000 people saw the Browns win the Sunday game. The increase in interest is also very marked at Seattle.

### BROKEN NECK MENDED.

NEW York, July 27.—August Flaurand of this city who had the vertebrae of his neck shattered while driving near City Island has been subjected to a successful operation in which the pieces of the broken bone were replaced with silver. After Flaurand recovered from the operation his neck was put in a plaster cast and he is expected to recover. The broken vertebrae was much splintered.

JIMMY BRITT IN FIGHTING COSTUME.

## MINIATURES RACE TODAY.

LITTLE YACHTS WILL SAIL ON LAKE MERRITT HEREAFTER.

This afternoon the Model Yacht Club of San Francisco is holding a pennant regatta on Lake Merritt. The Fourth of July races proved so popular that the club decided to abandon Stow Lake on the other side of the bay and come over here to hold its races in the future.

This morning Commodore J. E. Geming and a dozen or more members of the organization brought their miniature crafts across the bay from San Francisco.

At present, the San Francisco owned by William Brown, holds the championship flag. Austral, Annie and Imp have each won two races, while Forty-nine and San Francisco have each one race to their credit.

At the last meeting of the club the Model yachtsmen adopted a new constitution and by-laws and nominated officers as follows: Commodore J. E. Geming; vice-commodore, Henry London; secretary and treasurer H. D. Parent, J. E. Brannan and J. Martenstein; measurer, M. C. Hencken; directors—J. G. Daisley, W. B. Collier, Jr., John Dernhard, L. S. Adams, William Roeckner and O. L. Seavy.

The election will be held at the next meeting, on Wednesday, August 12.

By November it is expected that the new model lake at Golden Gate Park will be completed for use. A number of the members of the club are at present building new crafts and some fast miniatures will no doubt be seen when the lake is opened to the boat owners.

Among some of the new models in construction are a new Imp by Vice-Commodore London, G. W. Hey's sloop Amelia, a sixty-nine-inch sloop by Messrs. Todd and Adams and William Roeckner has nearly completed a new model of a scow type.

## AGED RESIDENT PASSES AWAY.

Mrs. Ella O. Atwill, who lacked but three months of being ninety years of age, passed away Saturday. Mrs. Atwill was a daughter of Hosea Douglass of New York, and a widow of Joseph F. Atwill, a pioneer of 1849. With her family, she came from Cape Horn in 1853.

She was the oldest member of the Association of California Women, and for thirty years lived at 907 Jackson street, this city. She was the mother of Mrs. William H. Keith, the late Mrs. Eliza D. Reynolds, Mrs. Augusta A. Bloomer of San Francisco, and Mrs. Thomas H. Pinkerton of Oakland, and the grandmother of Eliza D. Keith of San Francisco and William H. Keith of New York.

## SOON TO COMMENCE FERRY SERVICE.

According to the announcement of Howard C. Holmes, chief engineer in charge of the marine construction work on the San Francisco, Oakland and San Jose Railway Company, the new ferry service will be in operation by September 1. The new ferry steamers San Jose and Yerba Buena are all ready for service and the large Oakland depot is almost completed. All that is delaying the inauguration of the service is the subway, which will be finished very shortly.


# MALARIA

## Germ Infected Air.

Malaria is not confined exclusively to the swamps and marshy regions of the country, but wherever there is bad air this insidious foe to health is found. Poisonous vapors and gases from sewers, and the musty air of damp cellars are laden with the germs of this miserable disease, which are breathed into the lungs and taken up by the blood and transmitted to every part of the body. Then you begin to feel out of sorts without ever suspecting the cause. No energy or appetite, dull headaches, sleepy and tired and completely fagged out from the slightest exertion, are some of the deplorable effects of this enfeebling malady. As the disease progresses and the blood becomes more deeply poisoned, boils and abscesses and dark or yellow spots appear upon the skin. When the poison is left to ferment and the microbes and germs to multiply in the blood, Liver and Kidney troubles and other serious complications often arise. As Malaria begins and develops in the blood, the treatment to be effective must begin there too. S. S. S. destroys the germs and poisons and purifies the polluted blood, and under its tonic effect the debilitated constitution rapidly recuperates and the system is soon clear of all signs of this depressing disease.

SSS

S. S. S. is a guaranteed purely vegetable remedy, mild, pleasant and harmless. Write us if you want medical advice or any special information about your case. This will cost you nothing.

THE SWIFT SPECIFIC CO., ATLANTA, GA.


## ANNUAL SHOOT IS HELD.

NATIONAL GUARD MARKSMEN MAKE GOOD SCORES AT SHELL MOUND.

A small crowd attended the annual shoot at Shell Mound yesterday of Companies A, C and G, National Guard of California. The scores were not exceptionally good owing to a gusty wind. Besides the soldiers the following organizations were represented by large contingents, including their best marksmen: San Francisco Schuetzen Verein, Germania Schuetzen Club, Red Men's Schuetzen Company, Swiss Rifle Club of Oakland, Golden Gate Rifle and Pistol Club, Norddeutscher Schuetzen Club and teams of the Shell Mound Pistol and Rifle Club.

In the Germania Club shoot yesterday Louis Bendel won first prize in the bullseye contest of the San Francisco Schuetzen Verein, participated in by the best marksmen of this locality. The Golden Gate Club held a pistol contest yesterday, in which two untried men carried off the highest honors. George Frahm made ninety-five out of a possible 100 and R. Armstrong secured ninety-two.

The following are the scores:

Company A, First Infantry, National Guard of California, annual State shoot, second practice:

| | —Yards— | | |
|---|---|---|---|
| | 200 | 300 | 500 |
| Captain George T. Ballinger | 23 | 22 | 16 |
| Lieut. Frederic Bertrand | 20 | 20 | 21 |
| Lieut. Jasper H. G. Staal | 18 | 18 | 16 |
| Sergeant Frank McCarthy | 20 | 11 | 16 |
| Sergeant John Murphy | 18 | 18 | 19 |
| Sergeant James Reilly | 21 | 19 | 16 |
| Sergeant John J. Bracy | 19 | 13 | 18 |
| Sergeant E. J. Doughrty | 19 | 19 | 17 |
| Corporal Joseph O'Hara | 18 | 16 | 16 |
| Corporal Michael J. Duffy | 19 | 16 | 18 |
| Corporal William R. Herbst | 19 | 14 | 21 |
| Corporal A. R. Dunnigan | 15 | 18 | 22 |
| Cecil C. Carcass | 23 | 23 | 23 |
| Alfred Crawford | 4 | 21 | 14 |
| Robert L. Ennis | 17 | 13 | 19 |
| Charles McKeon | 14 | 21 | 17 |
| J. Openshaw | 11 | 9 | 18 |
| J. Milsner | 17 | 12 | 9 |
| John E. Page | 16 | 16 | 7 |
| Charles W. Ridgway | 14 | 17 | 11 |
| M. Reurden | 14 | 12 | 18 |
| F. C. Johnson | 18 | 10 | 18 |
| John O'Kane | 10 | 4 | 13 |
| C. R. Smyth | 13 | 20 | 15 |
| Osma Welk | 18 | 21 | 21 |
| William A. Taylor | 7 | 12 | 0 |
| Seligman Katz | 14 | 3 | 10 |
| Corporal J. Murdock | 16 | 12 | 15 |
| John J. Hubbert | 8 | 14 | 0 |
| Musician William Williams | 15 | 18 | 17 |
| Thomas H. Lind | 14 | 16 | 18 |

Company C, First Infantry, National Guard of California, annual State shoot, first practice:

| | —Yards— | | |
|---|---|---|---|
| | 200 | 300 | 500 |
| Captain F. K. Moore | 24 | 20 | 20 |
| Lieut. William Corcoran | 23 | 22 | 20 |
| Sergeant C. Maasberg | 20 | 22 | 18 |
| Corporal J. Mackin | 22 | 20 | 15 |
| Corporal F. Lingge | 22 | 21 | 17 |
| Corporal F. Stolzenwald | 23 | 18 | 20 |
| William Remley | 18 | 17 | 14 |
| C. Doehmann | 17 | 19 | 23 |
| George H. Seyden | 24 | 21 | 21 |
| L. Conness | 23 | 18 | 19 |
| G. F. Brown | 19 | 18 | 15 |
| F. Papa | 17 | 16 | 16 |
| C. Reynolds | 16 | 16 | .. |
| Charles Battye | 18 | .. | .. |

Company G, First Infantry, National Guard of California, annual State shoot:

| | —Yards— | | |
|---|---|---|---|
| | 200 | 200 | 600 |
| Captain W. L. Wall | 23 | 19 | 17 |
| Lieut. F. Newbert | 22 | 20 | 17 |
| Lieut. L. Graham | 17 | 13 | 16 |
| Sergeant C. Noyes | 23 | 17 | 22 |
| Q.-Sergeant E. Strotl | 21 | 20 | 21 |
| Sergeant F. Owens | 22 | 14 | 17 |
| Sergeant W. Talbot | 20 | 16 | 19 |
| Sergeant A. Ames | 21 | 15 | 16 |
| Corporal Stedman | 16 | 15 | 18 |
| Corporal H. D. Tugg | 19 | 17 | 18 |
| Corporal J. Duffy | 22 | 12 | 17 |
| Corporal J. Isaacs | 15 | 8 | 12 |
| L. Aybrens | 15 | 10 | 11 |
| H. L. Barrows | 20 | 12 | 11 |
| J. A. Bright | 20 | 16 | 18 |
| J. A. Casberry | 13 | 10 | 12 |
| J. Daley | 14 | 12 | 9 |
| J. Dolan | 21 | 20 | 20 |
| E. Dolan | 18 | 16 | 17 |
| W. Driscoll | 12 | 8 | 4 |
| G. Harris | 17 | 3 | 4 |
| J. R. Harvey | 20 | 18 | 19 |
| B. F. Jackman | 20 | 16 | 20 |
| W. Klippel | 16 | 3 | 6 |
| B. W. Lundy | 15 | 15 | 8 |
| J. H. McGowen | 15 | 12 | 10 |
| J. P. McSweegan | 24 | 19 | 18 |
| J. A. Morris | 15 | 16 | 8 |
| F. G. O'Neil | 22 | 7 | 7 |
| J. J. Schath | 15 | 9 | 5 |
| W. H. Spilman | 22 | 18 | 18 |
| W. L. Spilman | 18 | 16 | 14 |
| F. Whelan | 20 | 15 | 13 |
| W. M. Corbett | 17 | 16 | 11 |
| J. R. Wren | 12 | 8 | 10 |
| S. B. Mills | 12 | 8 | 4 |
| M. J. Lyons | 19 | 18 | 19 |
| Corporal Johnson | 19 | 17 | 18 |

Company H, First Infantry, monthly medal shoot, three scores, 200 yards:

| | 1st. | 2d. | 3d. |
|---|---|---|---|
| Lieut. J. L. Swift | 35 | 37 | 39 |
| Sergeain August Robrecht | 20 | 34 | 38 |
| Sergeant Eugene Pielham | 19 | .. | .. |
| Corporal Paul Sobey | 36 | 34 | 27 |
| John Gottle | 37 | 37 | 31 |
| Roy Holliday | 30 | 33 | 27 |
| J. McKeever | 29 | 29 | 39 |
| H. Cohen | 25 | 13 | 24 |
| D. Alvarado | 25 | 30 | 32 |
| T. Browne | 20 | 31 | .. |
| F. Boitano | 24 | 3 | 11 |
| Harold Hughes | 18 | 8 | 18 |

Company C, First Infantry, medal shoot for June and July—Captain F. K. Moore 48, Lieutenant W. Corcoran 43, Sergeant C. Maasberg 35, Corporal F. Lingge 39, Corporal F. Stolzenwald 42, H. G. Seyden 47, W. Remley 35, G. Doehmann 43, G. Brown 14, C. Reynold 28, F. B. Papa 21, L. S. Conness 39, C. J. Carroll 34, Charles Battye 20.

Golden Gate Rifle and Pistol Club, monthly competition; rifle, re-entry—C. M. Henderson 226, 22[illegible], 212, 209, 221, 213; A. Gehret, 224, 220; D. B. Faktor, 217, 221; M. Kolander, 208.

Club trophy—A. Gehret 219, C. M. Henderson 212, O. A. Bremer 212, William Blasse 207, F. E. Mason 222. Gold medal, O. A. Bremer, 220, 22[illegible]; William Ehrenpfort, 188, 173. Silver medal, G. Armstrong, 208, 199, 196, 182. Bars, M. Kolander 217, 205, 206.

Pistol Club trophy—G. Armstrong, 91; W. F. Blasse, 82; C. Frahm, 85; M. Kolander, 71; B. Jonas, 67. Re-entry match, George Frahm, 95, 91, 89, 87, 85, 87; G. Armstrong, 92, 91, 88, 84, 80, 86, 82; W. W. Blasse, 89, 88, 86, 85.

Revolver Club trophy—J. E. Gorman 89; William Proll, 73; L. C. Hinkel 86. Re-entry match, J. E. Gorman, 95, 95; W. C. Prichard, 88; J. R. Trego, 85, 85, 88; William Proll, 82, 81.

Rapid fire match—J. R. Trego, 43, 43, 42, 41.

San Francisco Schuetzen Verein, monthly bullseye shoot—Louis Bendel 250, J. C. Waller 345, D. Salfield 413, Herman Huber 446, A. Schaefer 467, F. Hensel 438, D. Hunteman 500, August Junghint 565, John Gerken 621, H. Bornholdt 639, D. B. Faktor 686, C. Oldag 745, F. Koch 752, F. Brandt 865, Henry Stelling 876, Henry Huppert 917, R. Steffin 918, August Goetze 1043, John de Witt 1070, August Meyer 1094.

Germania Schuetzen Club, competition shoot for prizes—F. [illegible] Mason 220, A. Gehret 218, Otto J[illegible] 216, Herman Huber 214, F. P. Schuster 214, D. Salfield 213, Louis Bendel 207.

Germania Schuetzen Club, monthly bullseye shoot—L. Bendel 292, M. Kolander 312, H. P. Nelson 351, A. Gehret 382, William F. Garms 392, D. B. Faktor 429, H. Bornholdt 513, C. M. Henderson 521, F. P. Schuster 540, F. E. Mason 601, W. Blasse 651, F. Brandt 660.

Red Men's Schuetzen Company, monthly medal shoot—Champion class, Herman Rueffs 367; first class and second class not won; third class, D. Tamke 312; fourth class, C. G. Strippel 334; best first shot, Captain Henry Grieb 21; last best shot, Captain C. Oldag 22.

Monthly bullseye shoot—First prize, Captain Siebe medal, P. H. Ruffs 599; second prize, Captain C. Oldag 646; third prize, Henry Schulz 763; fourth prize, D. Tamke 1771; fifth prize, William Dressler 1808.

Norddeutscher Schuetzen Club, monthly medal shoot—First champion class, F. P. Schuster 637; second champion class, Herman Huber 466; first class, George H. Fahrs 308; second class, John Lankenau 388, third class, Charles Oldag 341; fourth class, F. G. Thede 330; best first shot, Herman Huber 23; best last shot, John Lankenau 25.

Shell Mound Pistol and Rifle Club, match shoot between teams—Captain W. Guild 201, P. Paulson 197, G. Gluck 189, C. Paulsen 179; total, 766.

Captain A. Poulson 180, E. Wixson 196, F. Frates 180, R. S. Wixson 194; total, 752.

Swiss Rifle Club of Oakland, quarterly prize shoot—C. V. Camozzi 18, L. Gilardi 17, Charles Luratti 17, Ulrico Martignoni 17, F. Risi 15, E. Risi 14.

JAMES J. CORBETT FIGHTING COSTUME.

## ESCAPED PRISONER IS CAPTURED.

NEW YORK, July 27.—When Matthew Callahan escaped from the Tombs prison together with Robert Booth, June 23d, the authorities did not feel much alarmed for they knew he would fall into the hands of the police before long. Today, Callahan is back in prison with a long term of imprisonment before him.

He owes his recapture to his violent temper and his desire to make matters unpleasant for his wife and children whenever in the mood.

Officers of the West Sixty-eighth Street Station were surprised by a woman who rushed in and asked for protection from her husband who was threatening to burn their home. She added that he recently escaped from prison.

When two policemen reached the house they found the children in the hallway, weeping. Callahan was found under the bed. When he was pulled out he made a determined resistence, but was subdued and identified later by the Tombs keepers. His escape from the City Prison was comparatively easy because he and Booth were "trusties" but his sentence is sure to be greatly lengthened from the original six months.


A·B·C BOHEMIAN "KING OF ALL BOTTLED BEERS." SOLD EVERYWHERE.


### SCALED UNACCESSIBLE PEAK.

PORTLAND, Or., July 27.—L. L. Hawkins, who returned Sunday from a trip to The Three Sisters, a tripeaked mountain of the Cascade range about 10,000 feet in height, says that on Monday last two members of his party, E. H. Loomis and R. L. Glisan achieved the hitherto unrecorded feat of scaling the North Sister. The other two "sisters" are not difficult to climb and have been ascended several times.

### HAD 150 DESCENDANTS.

NEW YORK, July 27.—Thomas Hynes, 77 years of age, is dead at his home in New Rochelle. Hynes was the father of six sons and four daughters, all of whom are married. He is survived, all told, by 150 descendants.

## HAYWARDS GAME IS SLOW.

BROOKLYNS OF THIS CITY WIN AN EASY VICTORY—AMATEUR NOTES.

The Brooklyns defeated Haywards yesterday in a slow game at the latter place by the decisive score of 17 to 6.

The home team seemed to be asleep most of the time as error after error was made on account of inattention and overconfidence. Up to the sixth inning, Haywards was unable to score, while her opponents had piled up about a dozen runs. Then, almost in the face of certain defeat, Haywards took decided brace and managed to get half-a-dozen runs before the end of the game. The Brooklyns had grown so confident of victory that the players became careless and made many errors.

L. O. Bannor of the Brooklyns, was easily the star player of the afternoon. With his pretty drop curves he fanned out man after man on the Haywards' nine.

Haywards' main weakness was at short stop and third. Rose at the latter place seemed to be "off" for heretofore he had shown himself as one of the best infielders on the team.

The line-up was as follows: Haywards—M. Riggs (captain) second base; Silva, catcher; Rose, third base; Wulzen, first base; LaCunha, short stop; Rogers, left field; J. Riggs, pitcher, Stevens, center field; Carr, right field.

Brooklyn—H. Bannon, left field; Larue, second base; Monroe, first base; McCowan, short stop; C. Pingree, third base; T. Pingree, centerfield; Ellis, catcher; Lubr, right field; L. O. Bannon, pitcher.

A. E. Spegal yesterday resigned his position as second baseman of the Brooklyn. He is now open to engagements in local amateur teams for an infield position.

The Excelsior baseball team defeated the Gilt Edges in one of the most exciting and interesting games played this season. The score was 2 to 1. Only two errors were made in the entire game and these were charged to Armstrong, the Gilt Edge short stop. The features of the game were the stick work of Gibson and the fielding of Elwell.

The Iver Johnsons and Market Stars baseball teams met on the diamond yesterday and the latter team was victorious by a 11 to 10 score. The Iver Johnsons are dissatisfied with the work of the umpire and do not hesitate to denounce both that official and the winning team.

## BALL PLAYERS ADJOURN.

NEW YORK, July 27.—Pursuant to a call issued by Secretary Davis of The Protective Association of Professional Baseball Players, half a dozen players have come to this city but, after a short talk the secretary announced that the meeting had been postponed subject to call owing to the absence of a quorum.


### Why All Sales Do Not Meet With Success.

There are many merchants who make themselves believe if they advertise a sale the public will come with a rush. The public, as a rule, respond, but if they don't find the bargains offered they soon give such places the cold shoulder. Lately there have been all kinds of sales, but most of them fell flat with the exception of Kelly & Liebes', 120 Kearny street, San Francisco, removal sale, which continues to be a great success, for the reason that this firm gives genuine bargains and does not disappoint the public.

### Forty-two Bedsteads,

With or without mattresses, at special bargains, at Schellhaas', I. O. O. F. Building, Eleventh street.


## YAWL RACE WON BY PILGRIM.

FOUR CALIFORNIA CLUB YACHTS SAIL OVER TEN MILE COURSE.

Pilgrim won the yawl race of the California Yacht Club yesterday, covering the ten-mile triangular course in one hour, forty minutes and forty-five seconds.

Four boats started, the Pilgrim, Gypsie, Idler and Iola, at 1:30 on the course which was from the broad-gauge mole to Goat Island, around Blossom Rock, thence to Mission Rock and back to the mole. Iola, the biggest craft of the four starters, finished first, but only got third place as she had to give a time allowance of thirty-three minutes to the Pilgrim. The Gypsie came in second, followed in twelve minutes by the Idler, the flagship of the California Yacht Club's fleet.

The summary of the race was as follows:

Pilgrim—Starting time, 1:30; Finishing time, 3:43:35; elapsed time, 2:13:45 time allowance 33 minutes; corrected time, 1:40:45.

Gypsie—Starting time, 1:30; finishing time, 3:27:30, elapsed time, 1:57:30; time allowance, 11 minutes 20 seconds; corrected time, 1:46:10.

Iola—Starting time, 1:30; finishing time, 3:24:30; elapsed time, 1:54:30; time allowance, none; corrected time, 1:54:30.

Idler—starting time, 1:30; finishing time, 3:39:04; elapsed time, 2:09:04; time allowance, 21 minutes 50 seconds; corrected time, 1:47:14.

## LOCAL WHEEMEN BEATEN.

RENO RACERS FINISH NEARLY A MILE AHEAD IN 50 MILE RACE.

The Oakland Wheelmen who went to Reno yesterday were beaten by almost a mile in the 50-mile relay race run at that place. The Oakland boys put up a strong fight but were unable to hold out against their hardier opponents. The crowd was a very good natured one however, and the conquered team did not feel its defeat as keenly as it might have done before a sarcastic audience.

The starting pistol was fired at 2.08 with Kornmeyer for Reno and Williamson for Oakland, doing the first relay. They went by fits and starts, first scorching and then loafing. Kornmeyer sprinted at the finish and ended his lap a trifle ahead of his opponent.

In the next relay, Ole Peckham of Reno got so far ahead of Sam Hancock that his team was afterwards never in danger of losing the race. It was only a question of how long a distance the Reno boys could put between themselves and the Oaklanders.

In a fine quarter-mile sprint, Will Hart of Reno caught G. Heather. Dubois on the Reno team, was substituted for McKenzie, who met with an accident Saturday night. Roberts, of Oakland beat him by a quarter of a mile. E. Heather of Oakland then increased the lead over "Jap" Hart. Carter, who was Reno's last man, made a good run, for at the finish, his team lacked only two feet of lapping Oakland a whole mile.

Following is the time made by the riders: Oakland—J. Williamson, 14:35, Sam Hancock 13:25, H. Hancock 14:00, G. Heather 13:24, A. Roberts 13:03, E. Heather 12:37, A. T. Smith did not finish.

Reno—G. Kornmeyer 14:39, Ole Peckham 13:35, Art Peckham 12:58, D. H. Updike 13:05, G. Johnson 13:02; W. Kornmeyer 13:08, W. Hart, 13:33; F. Dubois 13:39; J. Hart 13:13, A. Carter 14:45.

After the race there was a band concert by the Reno Wheelmen's Club and and a stag party followed by a banquet and dancing in the new clubhouse.

## DROWNDED IN NAZINA RIVER.

SEATTLE, Wash., July 27.—News comes from Valdez on the steamer Excelsior, which arrived here at midnight of the drowning of Miss Lou Wheeler, August Reichle and Henry and Paul Weidmer in the Nazina river and Burt Ford in the Copper at the mouth of Chitna, one of its tributaries.

L. J. Perry and Messrs. Barry and Russell were with the quartette drowned in the Nazina, all seven being in an open boat floating down the Nazina.

As the boat neared a projecting reef the occupants attempted to get out and in doing so, the canoe capsized. Ford and Dan Ferguson had started on a raft down the Copper and while off the mouth of Chitna, the raft struck a rock and threw Ford into the river.


### BEST AND CHEAPEST FUEL

If you use coal, the Tesla Briquettes is what you want. The new briquettes are superior to any heretofore made. Will prove highly satisfactory, are a clean and handy fuel. You can save at least one-third of your coal bill by using Tesla Briquettes. Quality and weight guaranteed. Main office, phone Main 79; Berkeley office, Mason 1004. If you have never used them, try them.

### For Sale.

A superior line of new and second-hand Cook Stoves. Our prices are the poor man's friend. H. Schellhaas, corner Eleventh and Franklin streets.

Harsh purgative remedies are fast giving way to the gentle action and mild effects of Carter's Little Liver Pills. If you try them they will certainly please you.

# CONTRA COSTA COUNTY AT WORLD'S FAIR.

## Supervisors Increase Assessment of California Powder Works By Forty Per Cent.

MARTINEZ, July 27.—The Board of Supervisors of Contra Costa county has decided that the county will be represented at the World's Fair in St. Louis and has decided to levy a tax for this purpose of one and a quarter cents on each $100 of taxable property.

They have also rescinded all action taken heretofore regarding the purchase of a poor farm and appointed F. W. Foskett, R. H. Cavin and Joseph Munson appraisers to appraise the value of the property known as the McClellan ranch, which it is desired to use for the better maintenance of indigent poor.

DEDICATED BY ARCHBISHOP.

Last Tuesday Archbishop Montgomery of San Francisco solemnly dedicated the novitiate of the Brothers of the Christian Schools. His Grace, clothed in cope and mitre, and accompanied by a number of the clergy, went to the door of the chapel, where the first of the dedicatory prayers were recited. Then a procession was formed, says the Martinez Gazette, headed by the cross-bearer and composed of the visiting clergy and a large number of the brothers. As the procession marched around the exterior of the building and through the corridors the Litany of the Saints was chanted and the Archbishop sprinkled the walls with holy water. When all had reached the chapel again the final prayers were recited and the interior of the chapel sanctified. Mass was then celebrated by Rev. W. G. Madden. At the conclusion the Archbishop preached an impressive sermon. A repast was served at 1 o'clock. Benediction of the Blessed Sacrament took place at 2:45. About forty-five priests and brothers were in attendance.

RICHMOND SCHOOLS.

The Gazette of Martinez says the people of the thriving town of Richmond are in a quandary as to what to do regarding their schools. The district has plenty of school room and plenty of desks and furniture, but not enough teachers, and the result is that only about 60 per cent of the children of the district can attend the schools. The only solution to the trouble seems to be the voting of a special tax by the district and then employ additional teachers.

SUIT FOR DAMAGES.

In the suit of Ella Session of Oakland against the Southern Pacific Company for $20,00 damages sustained in the death of her husband in the wreck of the Owl train at Byron a short time ago, the District Court at Martinez ordered the case transferred to the United States Courth of the Ninth California district says the Gazette. The defendant filed an answer stating that the plaintiff was not a resident of Contra Costa county, and that the defendant corporation was organized under the laws of another State. A bond in the sum of $1,000 guaranteeing all costs by the transfer was filed.

THE PIPE LINE.

At the present time the contract for the pipe line from Alhambra Springs to Martinez has been let and the contractors have a force of men at work. The total length of the line is a little over five and a half miles. When this is completed all of the hauling of water from the springs will be obviated.

POWER AT ANTIOCH.

The electric current of the Bay Counties Power Company will soon be turned on at Antioch.

Last Monday morning Joe Morton, a painter in the employ of C. T. Coates had a fall that necessitated his being sent to the County Hospital for treatment. Morton was climbing from a second-story window of the Martinez Hotel when he slipped and fell to the pavement. He was badly bruised up.

BLOCK SYSTEM.

Orders have been received for the extension of the automatic block signal system from Sixteenth street, Oakland, to the Stockyards, a distance of over two miles, and from Port Costa to Crockett.

The automatic "block" will thus replace the telephone block in the two places named and the present step is but the preliminary to the gradual changing of the entire telephone block system between Oakland and Port Costa into the automatic or "absolute" block system.

BID FOR ROAD.

L. C. Wittenmyer, at last Monday's meeting of the Board of Supervisors, asked leave to file a bid for the franchise for an electric road over the roads of the county, says the Martinez county paper, offering to pay 20 per cent more than the highest bid for the franchise submitted, his bid amounting to about $250. The board, after discussion, decided not to order the bid filed, as it would give Mr. Wittenmyer's bid equal standing with the two other bids which came in regular form on the day appointed for opening bids under the advertisement. The board, however, has come to the conclusion that such a valuable franchise warrants a higher price than offered by the two bids under consideration, and may open up the bidding afresh at the next meeting, it being understood that the law permits such a proceeding.

POWDER WORKS.

When the Supervisors sat to hear the request of the California Powder Works for a reduction of their assessment, Captain John Bermingham stated in answer to questions that he had been the president of the California Powder Works Company for fourteen years. In answer to questions by Supervisor Stow, says the County Paper, he stated that the plant of the company could be duplicated for $650,000, although it had cost far more than that. He stated that the acid plant at Hercules was worn out and they obtained all their acid from the Peyton Chemical Works; that they had lost money by running the acid plant last year; that an unfortunate site for the works had been selected, being so hilly that they had to grade every time a post was set in the ground. Asked by Supervisor Wightman if the stock was not worth $200 per share at the present time, he responded that it might be worth $175 per share. There were 15,000 shares, which were originally $100 per share.

Supervisors Stow and Wightman contended that as the farmers were taxed at fully 60 per cent of their valuation, corporations should be made to pay an equal tax.

On Monday the matter of the taxation of the two corporations was taken up again. It was decided that upon the showing made by the Port Costa Water Company the assessment on its property should not be raised.

The board finally decided on Monday afternoon that the assessment on the California Powder Works property was too low and was not equal to the tax on other property-owners of the county, and, therefore, the valuation of the property was raised from $947,415, the valuation of the Assessor, to $1,500,000.

AT PORT COSTA.

They are experiencing dull times at Port Costa in consequence of the non-arrival of grain from the interior, which has always come in at this time heretofore. The grain is being held in interior warehouses by the "Big Four," who are finding considerable difficulty in shipping it. In the first place the farmers want a good price for their grain this year, greater than the warehousemen are willing to pay. In the second place, in consequence of the irregularities disclosed in the Eppinger affair, the San Francisco banks are not as ready to advance money to the warehousemen as they were formerly. The farmers at the present time decline to transfer their grain to the warehouses, as they formerly did, and demand that their wheat be bought from them direct. This will require a large amount of money in the possession of the buyers, which, as aforesaid, the banks are reluctant to advance, although it is thought that an arrangement will finally be made which will put into the hands of the warehousemen all the money they need.—Martinez County Paper.

# DROWNDED IN COLLISION.

NEW YORK, July 27.—Four amateur sailors aboard the catboat Big Injun of Flushing Bay, have run down a rowboat containing three men off College Point. One of the men in the row boat, Harry Beyer, of New York, was drowned and the other two were saved with the greatest difficulty.

The Sound opens off College Point and is several miles wide, but the four men in the Big Injun left the open water and coasted along among the scores of rowboats occupied by fishermen. Finally the collision occurred. Beyer's boat was cut cleanly in two. It sank at once and Beyer's companions had great diculty in getting aboard the boat that caused the wreck.

# REGAINS MIND BY A FALL.

NEW YORK, July 27.—Ten days ago Mrs. Bridget Hurley of Rayoune, N. J., who was ill and demented, was leaning out of a window on the third floor of her home. She lost her balance and fell to the stone pavement. No doubt was felt by the hospital physicians that the shock would prove fatal. Now they have discovered that it has restored her lost powers and it is believed she will recover from her physical injuries.

When her husband found she could talk to him rationally he wept for joy.

SUICIDE IS IDENTIFIED.

NEW YORK, July 27.—Members of Lodge No. 324 of the Elks, at New Brunswick, N. J., are confident that the man who killed himself and his woman companion in the Morton House, in this city, Sunday, was Christopher Weiss, who disappeared from New Brunswick two years ago, after being discharged from his position with the American Enamel Brick and Tile Company of South River because of charges that his accounts were not square.

It was eight years ago that Weiss came from Germany. He got frequent remittances of money by mail from there. With Weiss when he left here were his wife and three children.

SAILED FOR ASTORIA.

ASTORIA, Or., July 27.—The barkentine Willie Hume sailed July 26th for Haipong, and the schooner Mabel Gale arrived from Manila.

# HE IS ELECTED MASTER WORKMAN.

DR. E. R. TAIT.

(Photo Belle-Oudry.)

Dr. E. R. Tait has been elected master workman of Oak Leaf Lodge, No. 35. The other officers are: Past master workman, C. H. Miller; foreman, W. E. Greenebaum; overseer, George N. Harris; recorder, W. J. Hall; financier, W. I. Macdonald; receiver, Morris Isaacs, guide; H. D. Overton; inside watchman, A. Vinther; outside watchman, W. J. Oakes; organist, W. B. Ingersol. Dr. Tait proposes to make his administration a very lively one.

# HE IS AFTER DORNIN.

C. S. MACMULLAN FILES A WARM PAPER WITH THE COUNCIL.

The following has been filed with the City Clerk:

"To the Auditing and Finance Committee of the Council of the City of Oakland—Gentlemen: Having read the published statement of President of the Council Dornin that you 'are much perplexed over the financial situation' and his announcement that you 'shall be hampered rather than assisted by much of the County Assessor's increase in the assessments because a great deal of the raise in corporation property will be contested and tied up beyond the reach of the city,' I think it important that your attention be called to these facts:

"That the many and great increases in the valuation by Assessor Dalton of corporation properties apply to holdings without the limits of the city of Oakland.

"That Oakland is not to participate in the increased taxation of the Lake Chabot property, the narrow gauge nor broad gauge ferry franchises, the Berkeley and Alameda franchises of the Oakland Gas Light and Heat Company, the Spring Valley Water Company's possessions in Washington Township, nor on all of the Oakland Transit Consolidated Company's properties.

"That almost the entire increase of value on property within your city is confined to realty of increased worth and covers thousands of small but valuable holdings. While the values of the franchises granted by your municipality to the water, gas and car companies have been somewhat increased, those companies cannot maintain a claim that they are overvalued, and more than that, it would be impolitic on their part, so far as the city is concerned, to contest such 'fair' assessments, as each company is continually asking the city for additional favors, privileges to do more profitable business with the residents, as well as with the City Treasurer—so do not be alarmed at what this man Dornin may say. His ambition is not to acquire knowledge, but to have his ability overrated. As head of the legislative department of this city he appeals to the County and City Boards of Equalization, and thereby furnishes an excuse to reduce the valuations on corporation properties to figures of former years, because of his fear that those creatures of the law may conclude to pay their just taxes under protest. He asks that the corporations may still further shift their share of just taxation on the shoulders of the toilers and home-builders—their patrons and your constituents. His attitude is that of the faithful henchman of the corporations, who, under the guise of the friend of the people, is 'standing in.'

"In open Council last year he pledged his 'word as a man' that he would under no circumstances be a candidate for any office in the gift of the people—'If nominated and elected he would refuse to accept. He was tired of office and wanted office no more.' Later he was a candidate, elected, qualified, got elected president of the Council and had himself installed as ex-officio member of every Council committee—his official titles now use up all the capital letters of the alphabet. He piled on his desk volumes of leather-covered books, presumably purchased from the estate of some foreigner, and declared that every person, firm and corporation other than the city would, by decision of the courts, be compelled to pay the Contra Costa Water Company for the water furnished such users through its mains. He insisted that the city could 'graft.' Auditor Breed, to make political capital out of the silly notion, fired an attorney, stood up the payment of the city's water bills, came out of each court legless, and now wants the city to foot the bill of an unauthorized litigation, which, if paid, ought to yield him 50 per cent for getting the bill through. Dornin allows to go unchallenged, and clearly for friendship's sake, an expenditure of $7,000 annually by the City Assessor when the city rolls, complete, are turned over by the County Assessor to the City Assessor. He is responsible for so many unseemingly acts that the recount fires me, so I pray that you place little confidence in his surprises, and beg of you to keep him, if possible, from directing the Clerk to call the roll on the suspension of the rules to take up the regular order of business. What Oakland needs is more revenue and fewer treasury leaks. If any material reductions are made by the local Boards of Equalization the State Board will be apt to order an increase of the entire county assessment.

"C. S. MACMULLAN."

ITALIANS HUNTING MURDERER.

NEW YORK, July 27.—One hundred Italians, bent on vengeance, have searched the woods around New Rochelle for hours in an effort to locate one of their countrymen who fled after fatally stabbing a companion with whom he was playing cards. The police reserves were called and joined in the chase with the double purpose of capturing the Italian or preventing a lynching, but all trace of him has been lost.


Monday, July 27th.

"NEMO" Corset Demonstration

Ends This Week

The most successful corset fitter in America, Miss M. Hill, is here from New York for the express purpose of meeting you in our Corset Department.

She will take pleasure in fully explaining to you the merits of the Nemo—the corset that develops the natural beauty lines and corrects any faults of the feminine form.

Any woman who wears corsets can obtain from Miss Hill valuable and interesting points regarding the adjustment and selection of corsets. Let her give you a practical demonstration.

The Figure-Building system rounds out and perfects splendid forms.

The Self-Reducing system restores the form to its former beautiful curves.

The Nemo corsets are unlike any other make on the market. They are made for every type—short and stout, tall and stout, short-waisted or long-waisted.

See the corset display in our Broadway window.

TAFT and PENNOYER
BROADWAY AT FOURTEENTH
OAKLAND CAL.


# KEENE TELLS OF TRUSTS.

FINANCIER TALKS ABOUT THE DANGER IN THE STOCK MARKET.

NEW YORK, July 27.—In connection with the failures in Wall street, Jas. R. Keene, whose son-in-law's house, T. J. Taylor & Company, was among those to suspend, is quoted by the Herald as follows, in an interview at his country home in Cedarhurst:

"It is a very extraordinary situation and for some reason or other the public refuses to buy. It has been out of the stock market for two or three months and its reappearance in Wall street would be a welcome sight in that gloomy financial district."

"Do you think that the general prosperity is likely to be affected by the serious decline in stocks?" was asked.

"I don't see why it should be," Mr. Keene replied. "Business is good, crops are excellent and gross earnings of railroads are larger than they were last year. I have no doubt their net earnings will be correspondingly large. In spite of all this people have no confidence. They are appalled at the tremendous decline that has taken place, the explanation for which has not been reasoned out by them.

"The extremity of the danger should bring relief from a concert of the financial and railroad interests to stop a further decline, which must gather force if it continues. Perhaps the best reason for the present situation has been the absolute unwillingness of the public for some time to buy securities. If you have sellers and few buyers, it is easy to predict the result.

"I believe over-capitalization and the disastrous collapse of three or four recently organized trusts have paralyzed the buyer, produced a general fright, and terrible liquidation of good securities to protect bad ones. Despite this liquidation, which has reduced the average values of securities 35 per cent bank loans have not been reduced, nor has the surplus reserve been materially increased.

"It would be natural to look for a corresponding decrease in bank loans in consequence. This has not occurred, and I have not seen anyone yet who has fathomed the reason for it. It may be safely said that this singular result, so contrary to all previous experiences, has caused much anxiety and produced grave apprehensions.

"Explanation of it may be possible from people who understand the intricacies of the movement of money and shifting of loans. Buyers surely will be attracted, however, as in Wall street convulsions of the past."

# WOULD PROBATE BARTLETT ESTATE.

The late Pliny Bartlett died without leaving a will and today his eldest son filed a petition with the courts to be granted letters of administration in the estate. In his statement he places the value of the estate left by his father at $35,000 and that it consists of an improved piece of realty at Railroad avenue and Pine street, which is valued at $20,000. Another piece is situated at Franklin and Birnie streets, valued at $15,000, and personal property to the value of $500.

The heirs are Emma D. Bartlett, widow of deceased, and Grace E. Bartlett and Edna L. Galvin, daughters, and Ralph G. and Pliny V. S. Bartlett, sons.


CLOSED, SATURDAY AT 2 P. M.

Beginning Saturday July 25th, to give our employes a little recreation. E. C. BROWN PAPER HOUSE 473 17th st., opp. Wells, Fargo & Co.

Heiniess of the skin, horrible plague. Most everybody afflicted in one way or another. Only one safe, never failing cure, Lomel's Ointment. At any drug store, 50 cents.

Thirty-three Top Mattresses

Direct from S. F. factory; neat and clean. See them at H. Schellhaas, Eleventh street, Corner Store.

Artificial Stone Sidewalks,

Cellar bottoms, curbing, estimates given, foundations for houses. W. E. Allen, 1416 Castro street. Phone Red 6735.

A Baby Day.

I will make one Cabinet Photo free for every baby brought in to my studio July 20 and 21. L. E. Brockett, 493 San Pablo avenue.

CASTORIA
For Infants and Children.
The Kind You Have Always Bought
Bears the Signature of Chas. H. Fletcher

THE Family Restaurant OF THE PALACE HOTEL San Francisco
is much in favor with Oakland women.

BROWN & McKINNON OLDEST MERCHANT TAILORS IN OAKLAND.
We carry a full line of desirable staple goods and latest novelties.
SPRING GOODS NOW IN.
Evarts Block 1018 Broadway

TRIBUNE SUBSCRIBERS
WHO FAIL TO RECEIVE THEIR PAPER BEFORE SIX O'CLOCK EVERY EVENING SHOULD TELEPHONE TO THE CIRCULATION DEPARTMENT, EXCHANGE NINE, AND THE CARRIER WILL BE NOTIFIED TO DELIVER A COPY IMMEDIATELY.

OAKLAND TRIBUNE
Tribune Publishing Company William E. Dargie, President

## THE FUTURE MONEY CENTER.

In London the idea is rapidly gaining ground that the financial center is soon to shift to New York. Optimistic Americans have been wont to predict this as inevitable, which, indeed, it is, but conservative opinion in this country has been prone to regard it as something far distant. Ten years ago, even, it was looked upon as in the dim future. Then we were selling bonds to save the national treasury from bankruptcy, and gold was being shipped to Europe by every steamer. A wonderful change has taken place since then. We have been buying back our securities from Europe, and both England and Germany have sold bonds in New York. American capital is exploiting rapid transit schemes in London and other European capitals. This condition has caused a good deal of more or less intelligent boasting on this side of the water to the effect that New York was soon to become the money center of the world.

Now comes a London financial journal of undoubted standing expressing the same view. It gives most cogent reasons, for its belief, too. This paper is the London Statist, which says:

"Just now the United States is indebted to Europe because of its eagerness to get back its securities and to carry out great schemes pregnant with far-reaching results in the future. But it is to be recollected that if matters go on as they are going at present the United States will each year have an immense balance due to it from us on account of our imports from it of food and raw materials. This immense balance will enable it gradually to redeem its debt, and, in the course of a comparatively short time, that debt will be wiped out, and then the whole immense balance will be at the absolute disposal of the United States. It may leave the money represented by it to finance operations in London, or it may insist upon being paid every year to the uttermost farthing. In any event, our money market will be under the absolute control of the capitalists of the United States. Just as the present moment our capitalists are able to send gold from New York to Buenos Ayres, so as to avoid sending it direct from London, in the future American capitalists will be able to send gold from London to any part of the world they desire, no matter what the consequences may be to the London money market."

Less than a decade ago this utterance would have been received with ridicule in London, and would have been regarded as preposterous in New York. But recent events have wonderfully changed the aspect of things.

The lesson they teach is so plain that one may read as he runs. The Statist adds:

"As the United States grows in wealth the present movement for buying up the national securities of every kind will gain strength. Thirty years ago or so a very large part of the government debt of the United States was held in Europe. Now the amount of the debt so held is hardly worth talking of. Ten years ago the amount of industrial securities of all kinds held in Europe was enormous. Now it has been immensely reduced. In ten years more the remnant that will still be held in Europe will, in all probability, be quite trifling. Lastly, the United States, in another ten years, will be a great ship owning country. Thus the United States will own its own securities and send its goods on board its own ships, but we shall have to pay for the goods, and we shall not only have to pay for the goods, but we shall have to pay freight, insurance and commission, likewise. When our imports from the United States exceed our exports to the United States by £100,000,000 or more, what will become of our money market and how shall we make the payments which, somehow or other, will have to be made?"

At the present rate of progress New York will have unchallenged financial supremacy in another ten years. It took five hundred years to move the financial center from the Mediterranean to London, but it has only taken a comparatively few years for the New World to draw the financial capital to its shores.

---

New York ought not to be complaining of a shortage of water when so much is being wrung out of stocks.

---

The shooting down of leased convicts in Georgia was probably necessary to suppress a mutiny, but the trouble is primarily due to the infamous system of leasing convicts out to private parties to be driven like cattle, fed like hogs and treated like dogs. Such occurrences as the one telegraphed from Chattanooga will strengthen the popular conviction that the system should be abolished. It is strange that Georgia, which is in many respects an enlightened and progressive commonwealth, will continue to cling to this relic of barbarism. The present Governor and his predecessor made vigorous efforts to correct the abuses resulting from the system, but the only cure is its abolition.

## THE ROSS INCIDENT REVIVED.

Mrs. Jane L. Stanford has issued a pamphlet explanatory of the dismissal of Professor Edward A. Ross from Palo Alto which was followed by the dismissal or resignation of ten other professors. It is nominally addressed to the Trustees of the University but is in fact directed to the public.

One almost wishes the explanation had never been made. It confirms the popular impression, with the addition of impeaching President Jordan's frankness and sincerity. He stated positively that Dr. Ross was not dismissed because of the opinions he expressed and asserted that Mrs. Stanford was not responsible for the dismissal.

The record indubitably proves that it was the character of the opinions advocated by Professor Ross rather than his manner of expressing them that moved Mrs. Stanford to urge his dismissal. That he was dismissed at the direct instance of Mrs. Stanford is shown.

Dr. Jordan temporized and apologized for Dr. Ross, and explained matters in a way. But at no time did he make a stand for academic freedom. As for his falling in the way of Mrs. Stanford's thinking, and calling Dr. Ross a "dime novel villain" and "an ingrate" the least said about it the better. It is disappointing to say the least, and gives the disagreeable impression of scholarship and mental integrity genuflecting to money bags and position.

The incident is to be the more regretted because Mrs. Stanford has the affection and respect of the people of California—and deserves them. It is nevertheless clear that she has meddled to an unwarranted extent with the personnel of the faculty of Stanford. She treated the University as her personal possession, and Dr. Jordan as the overseer of her plantation of learning. This lowers the mission of Stanford and degrades the high office of its President. It is saddening that Dr. Jordan, who is highly respected for his scientific attainments, eminent ability as an educator, profound scholarship, and his many virtues and admirable traits, should have shown himself so deficient in moral courage when a crucial test was applied.

As for Mrs. Stanford, no one can question her motives. She thought she was right undoubtedly, but her point of view was and is entirely wrong, being entirely personal and feminine. Clearly she does not comprehend the meaning of academic freedom. She is willing that a professor may think as he chooses, but denies him the right to express his opinions. The Spanish Inquisition could do no more. How is a lecturer on social and economic subjects to be true to his convictions and obey the directions of Mrs. Stanford? Dr. Ross could not be honest with himself, his pupils or the public and conform to the politic, time-serving rule that Dr. Jordan set up as the standard of intellectual independence at Stanford.

We do not subscribe to the opinions of Dr. Ross. We regard his theories as mistaken and dangerous, and his manner of expressing them, mischievous. His participation in politics was unwise and undignified. But the attempt to suppress him because the views he advocated were distasteful to powerful interests, has made him a martyr in the cause of academic freedom. He could have been eliminated from Stanford without pressure being put upon his conscience and his liberty of speech, but unfortunately a wrong course was taken and Stanford stands convicted of the high crime of trying to fetter mind and conscience within its walls. That Dr. Jordan has not done so willingly is apparent, but he would have shown to better advantage had he taken more of an initiative in suppressing Dr. Ross and been less pliant in doing so at the suggestion of his patroness.

Academic freedom is now at a discount in both the great Universities of California. It is under as stern a repression at Berkeley as at Palo Alto and at Berkeley it is less excusable for it springs from ignobler motives and is destitute of the excuse of expediency.

---

The streets of Oakland should undergo a thorough cleaning up before the veterans of the Grand Army come to visit the city. The street cleaning movement inaugurated by Mayor Olney has accomplished a great deal, but it leaves much to be desired. Our citizens ought to take hold of the matter with redoubled energy. The reception we are planning to give the old soldiers will be lacking if the streets are not in a condition for company.

---

The failure of two big Wall street brokerage firms indicates that the bears are shearing the bulls. The outcry raised when the devil sheared the hog is not a circumstance to the roar that is now going up in the metropolis.

---

The chief diversion in San Francisco politics just now is watching Martin Kelly break in. The betting is dollars to doughnuts that he has a front seat when the curtain is finally wrung up.

## ALAMEDA'S CRUEL WAR.

When the hot air has blown off we fancy the city authorities of Alameda and the Southern Pacific officials will come to an understanding on the franchise question. Extreme and untenable positions have been taken by both sides, as will come to be recognized and admitted when tempers have cooled and sober judgment given sway. The people of Alameda need the railroad and the ferry service. The railroad needs the people of Alameda. Both have certain interests in common, but this mutuality and commingling of interests have provoked dispute and hard feeling.

The debate has waxed warm and has been given a warmer tint by some intemperate outside advice. The railroad company has suspended work on its new ferry building and some of the Alameda people are talking of depending upon some other corporation to establish a ferry service. It is idle to think the Southern Pacific will surrender the Alameda field, and it will be a long time before anybody else establishes a direct ferry service over there. It is clear that the ferry at the Alameda mole will be of little use to the people of Alameda or the railroad company unless the latter has franchises for running local trains.

However, we are confident that an amicable adjustment will be reached. The people of Alameda are quite capable of managing their own affairs, and the matter at issue is one that concerns them and the railway corporation alone. The parties interested in the controversy should be allowed to settle it without volunteer interference. That no serious result may be expected is proved by the condition. The company cannot injure Alameda without injuring its own business, and the people of Alameda cannot injure the company without injuring their city. But good sense can be depended on to prevail when the hot air emissions cease.

## WALL STREET'S FLURRY.

Last week was a disastrous one in the New York stock market, but the business of the country has gone on uninterruptedly. The bank clearings for the whole country showed an increase of 10 per cent over the clearings of the corresponding week of last year. In all the principal trade centers business was reported good and the clearings showed a substantial increase. The only evidence of stagnation was furnished by the cotton market, which has been cornered by a gang of speculators. In consequence purchases for actual consumption are small and the mills are running on short time. It follows that trade in cotton goods is disturbed and slow.

It is not to be disguised, however, that there are elements of danger in the situation. The heavy decline in stocks has caused a financial stringency in the money centers. Although caused by over-speculation, this has a tendency to embarrass legitimate business and to limit financial accommodations. The marked depression in the price of standard railway stocks in the face of unprecedented railway earnings has a significance that cannot be ignored.

Southern Pacific sold below 40, less that half the price it sold for last November. Nothing has occurred to warrant this tremendous drop. The physical condition of the system was never so good, the volume of its earnings never so great; there is every reason to believe the road will pay a dividend next year. Baltimore and Ohio, a steady dividend payer, sold down to 80, although this may be ascribed in part to the sharp competition that system will shortly encounter from the Gould roads.

The breaking of a few "bull" corners and squeezing the water out of fictitious values are not unpleasant features of the situation, but unfortunately this process always has an unsettling effect and tends to cause a panicky feeling. A panic is improbable, however, for general business is on too firm and prosperous a basis for the sense of security to be dissipated. Nevertheless there is a call for conservative methods if the financial disturbance in Wall street is not to be communicated to other parts of the country.

---

The late James McNeill Whistler was as witty as he was vain and whimsical. Once when he had uttered a brilliant epigram, Oscar Wilde exclaimed, "Oh, how I wish I had said that." "Never mind Oscar, you will say it," retorted the painter. Whistler's Attic salt was highly flavored with alkali.

---

The German system of higher education has been impeached because its benefits have not been extended to women. At any rate, it cannot be charged with educating women up to the point of refusing to accept household cares and the responsibilities of motherhood.

---

A dispatch says Prince Ferdinand has fled from Bulgaria to save his throne. Judging from the experience of the late King of Servia, we should judge his flight was to save his life.

---

### Its Real Name.

"I see in the paper that a widower with nine children out in Nebraska has married a widow with seven children."

"That was no marriage. That was a merger."—Puck.

## SOME PASSING JEWS.

Maud — Generally speaking, women are—"

Nasty Man (interrupting)—Yes, they are.

"Are what?"

"Generally speaking."—Boston Globe.

---

Mrs. Summerboard—My husband is out in the orchard prunin' the trees.

Miss Cittigirl—Oh, now! Do you really raise your own pruned?—Puck.

---

Bellows—Does your daughter play on the piano?

Old Farmer (in tones of deep disgust)—No, sir. She works on it, pounds on it, rakes it, scrapes it, jumps on it and rolls over on it; but there's no play about it, sir.—Tit-Bits.

### FACT.

"He says he's in business for himself now manufacturing automobiles."

"Yes."

"And he claims not one of his machines has ever been known to break down on the road."

"That's right; he hasn't sold any yet."—Philadelphia Press.

### LOST HIS ADVERTISEMENT.

Rodrick—Yes, that hotelkeeper on the beach loudly protested against the beach going prohibition. Said it ruined his business.

Van Albert—Why, he never sold much in the buffet?

Rodrick—No, but he depended on the sea serpent to advertise him and no one ever sees it now.—Chicago News.

---

Promoter—I would like to call your attention, sir, to our latest mechanical device, the Smith roller and crusher.

Investor—Oh, I guess it's all right. There are a good many Smiths, but I'm not interested. I have nothing against them.—Brooklyn Life.

### PAST HOPE.

"Don't you know that you could own a house for the money you spend on smoking?"

"Yes," answered the obstinate man, "but maybe the trouble with taxes and assessments and repairs would drive me to drink—and that would be worse."—Washington Star.

### ASKED AND ANSWERED.

She—What is that big iron thing full of holes?

He—That is a locomotive boiler.

She—Indeed! But why do they have to boil locomotives?

He—Oh, to make them tender, I suppose.—Chicago News.

### A HAPPY AFFAIR.

"Dearie me!" moaned Mrs. Highland Towne, "here are all your half hose, just bought last spring, eaten full of holes by the moths!"

"What!" shrieked her husband, dancing in ecstasy. "Mary, hand 'em here. Providence is surely good to us. Dropstitch is the real thing."—Baltimore News.

## POINTED PARAGRAPHS.

Many a wife in after years is sorry that she didn't stick to her $6-a-week job.

---

About three minutes after starting an argument with a woman a man realizes that he is lost.

---

A small boy never misses what he throws at unless there is a pane of glass just back of his target.

---

It is taking an unfair advantage of a Russian to ask him to pronounce his name when he has been drinking.

---

Nothing makes a woman so mad as to have a man she dislikes refuse to give her an opportunity to turn him down.

---

When a man gazes heavenward and sees two moons he is not in a proper frame of mind to make weather predictions.

---

Don't get the idea into your head that a woman is more economical than a man just because her waist is smaller.

---

As a rule women are more liberal than men. The wife who has a mind of her own is continually giving her husband pieces of it.

---

Probably nothing jars a man like the discovery that he has been sucking a suspender button for ten minutes under the impression that it's a cough lozenge.

—Chicago News.

---

### WARM WEATHER IN BILLVILLE.

It's one thing to sing about plowing and another to plow. But we still thank the Lord for the red-hearted watermelons, and cool buttermilk.

The parson doesn't preach long sermons these days; he simply points to the thermometer and advises the congregation to think of the hereafter.

Lighting struck the new steeple the other day and demolished the building, and the whole town has taken to the woods and joined in campmeeting.—Atlanta Constitution.

## FLOTSAM AND JETSAM.

The Salt Lake Herald prophesies that Salt Lake will entirely disappear within 25 years.

Judge John Slaughter, the assistant state librarian of Wyoming, has just celebrated his 94th birthday.

A girl in Des Moines, Ia., ate a nutmeg the other day to cure a headache, and nearly died from it, as it seriously poisoned her. Connecticut people have been known to break a tooth when they bit into a knot in a nutmeg, but a case of serious poisoning is rare.

A strange tale is told of a hawk at the menagerie in Central park, New York. Two birds live in the same cage, and some time back one of them developed a tumor in the leg. The other bird thereupon attacked the tumor with its claws and succeeded in lancing it.

An amalgamated farm hands' union has been organized in Illinois. The farm hands will demand a minimum monthly wage of $35 and board. The wage scale will include threshers, corn huskers, ploymen, binders, stock laborers and all men employed about farms.

William Batter, a section hand in Audrain county, should become a professional baseball player. The other day Batter was at work on a curve, when he was ordered to strike by the union. When he refused Batter was hit, whereupon he struck out for home.—Kansas City Star.

It is told as a true story that John Chapman, at Galena Kan., fell down a 20-foot tramway at the Blind Tiger mine and dislocated his shoulder. He went home and stumbled down the cellar steps and in falling his shoulder was thrown back in place. He took a drink and returned to work.

Prof. Irwin Rautenstrauch of Washington University, who formerly lived in Sedalia, Kas., has asked the courts to change his name. Nobody in this country has ever been able to pronounce it right, and the professor has got tired of being called "Rottenstraw," which was conferred upon him in his school days.

Mrs. Ida Whalen of Logansport, Ind., had a pleasant experience the other night. She dreamed that she was doing up her hair, and a struggle with a particularly bad snarl awoke her. Then she found that she was really pulling at something in her hair and began to get interested. At last she pulled it out and found that it was a 12-inch snake. There was trouble in the chateau Whalen for a few moments, and then the snake was strown into the waste basket. Mrs. Whalen claims a cat took the reptile into the house and forgot to kill it.

Before he wrote his rondels on babyhood, Albernon Charles Swinburne made a systematic study of young children. One day the bachelor poet tip-toed into the nursery of a friend and sat down to watch a sleeping infant. The child smiled and the poet was moved to rapturous awe. But the matter of fact and experienced nurse spoiled it all by whispering, "It's wind, sir. Whenever they smile in their sleep, you may be sure it's wind. Bless his little heart." Swinburne scowled and withdrew, but he never wrote his contemplated poetry on the subject of a baby's dream.

A Swedish missionary who was endeavoring to gain a foothold in Abyssinia was brought before King Menelek, who asked him why he had left his home in Scandiavia in order to come to Abyssinia. The missionary replied he had come to convert the Abyssinia Jews. "Are there no Jews in your country?" asked Menelek. The missionary admitted that there were a few. "And in all the countries that you have passed through did you find no Jews or heathens?" the king continued. Jews and heathens, the missionary admitted, were plentiful. "Then," said Menelek to his guards, "carry this man beyond the frontier and let him not return until he has converted all the Jews and heathen who lie between his country and mine."

Gen. "Phil" Cook, late secretary of the State of Georgia, was noted for his quick and stinging wit, as well as for a certain eloquence of harmless profanity. When he was a representative in Congress there were many contests over seats. One day a particular shameless case was to be decided, and Gen. Cook felt so outraged by the open rascality of both contestants that he did not want to take part in seating either. But he finally consented to vote for the Democrat, on the ground that, as one of the contestants must get the seat, it would be better for the Democrats to put in their man. When the time came for the roll-call, however, the old general had turned from the nauseating details and was busy reading. Suddenly the clerk called, "Cook, of Georgia!" The old general dropped his book and rose in a dazed and bewildered manner. Then he remembered the sacrifice that was expected of him, but he had forgotten the name of the Democratic contestant. The clerk again called, "Cook, of Georgia!" Turning to one of his Democratic colleagues, the general inquired in a whisper that could be heard in every corner of the hall, "John, which is our d—d rascal?"

NO MORE DANDRUFF

WILL BE FOUND ON YOUR SHOULDERS AFTER YOU HAVE COMMENCED TO USE

WERNER'S HAIR TONIC

"Excels all others."

DRY AND DEAD LOOKING HAIR SOON BECOMES HEALTHY AND CEASES TO FALL OUT.

50c a Bottle at Druggists

ASK YOUR BARBER OR HAIR DRESSER TO USE IT ON YOUR HAIR.

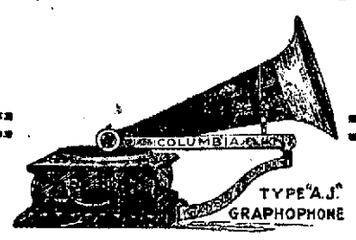


A Graphophone Free

WITH TWO DOZEN RECORDS. MAKE YOUR FRIENDS A PRESENT. TALKING MACHINES AND RECORDS OF ALL MAKES EXCHANGED. WE ARE MANUFACTURING HEADQUARTERS AND OUR GUARANTEE MEANS SOMETHING.

COLUMBIA PHONOGRAPH CO. Gen'l

125 Geary St., S. F. 468 13th St., Oakland.

## THE COMIC MUSE.

What! Grover getting on in years
And too passe? Oh, fudge!
He's no back number—calm your fears
Not if the stork's a judge.—Chicago News.

---

The chap who would make it appear
That there's naught in a name, it is clear
Did not, I opine,
See this on a sign:
"Frankfurterkarnickelgethier."
—New Orleans Times-Democrat.

---

Said the Fourth of July, with a terrible sigh,
"Since we have so greatly increased.
It is all I can do with my rounds to get through
Before it's the Fifth in the East."
"Brooklyn Life.

---

### READY FOR BUSINESS.

A rubber mask adorns his nose,
Large goggles hide his eyes,
Two wringlike things are on his ears,
As down the street he flies.
A rubber coat conceals his form,
Great gloves his two hands fill,
A rakish cap is on his head—
In fact, he's "dressed to kill."
—Yonkers Statesman.

## Chips from Other Blocks

Mr. Roosevelt has a great deal for which to feel thankful. Besides being president of the greatest republic on earth, he is almost immune from the bite of mosquitoes. Doubly lucky man!—Boston Herald.

---

King Peter of Servia celebrated his birthday anniversary on Sunday. He needs to make the most of them while they last.—Council Bluffs Nonpareil.

---

So Cuba wants to borrow $35,000,000 of us. Well, lots of us are in that business nowadays.—Indianapolis News.

---

Conceding the correctness of Professor Starr's theory that the people of this country are slowly changing to the Indian type, it may be hoped that there will be more Indian summer in the future.—Chicago Tribune.

---

Two-thirds of the people of Breathitt county cannot read or write, but all can shoot or be shot.—Birmingham (Ala.) Age-Herald.

---

A Missouri editor says he never was in love and never kissed a girl in his life. We mean a Missouri liar. — Memphis (Tenn.) Commercial Appeal.

---

Cuba doubtless feels that it will be easier to touch Uncle Sam for cash loan than to get reciprocity privileges from the beet-sugar senators.—Chicago News.

---

Should some Kansas farmer kidnap William Jennings Bryan and put him to work in a wheat field, perhaps the Democracy could get together.—Los Angeles Times.

---

### TIME.

Time is the mighty master of us all;
Upon his coming and his going wait
Love, and swift death, and day and night
—and fate.

Princes and flowers before his sickle fall,
Who round kings' gardens builds a prison wall;
Beggars by him are brought to high estate;
And his alone the skill to modulate
Life's broken stops to measures musical.

So Life's true singers shall of Time go free,
His minstrels, over all the world to range,
Till they shall find, past waters deep and strange,
Their native land, and that pure liberty—
Last born of the quick womb of time and change—
Whose breath is life's alternate harmony.
—Alexander Blair Thaw.

### GRANDMA'S SUGGESTION.

Waub is a St. Bernard 6 months old, tawny and white, undignified and absurd. He has been taught a good many things and remembers some of them. But in his zeal of greeting he still jumps to your shoulders and bears you to earth more surprised than you when you tumble down and disapproving of your unsteadiness just as much as you are annoyed by his manners.

Waub belongs to the boys. They play horse with him and now and then with the rights of the family, as lads that are worth a fig are apt to do. They don't always pick up things, and they often throw down things. And they make their presence known, somehow, quite variously.

There is a dear little grandmother who knows their ways and takes their part. But sometimes even grandmothers who know well the process of making, would like to think the manners, if not the stature, of young sons could be completed some easier and quicker way.

Finally the sum of boys and dog added up and divided by two, and added again and divided again, day in and day out, was too much for even this healthy, wholesome family. They wrote to a trainer to see what could be done for Waub. His little playmates waited in anxiety, very much against the proceeding, but knowing it was either this or the permanent exile of Waub. Then the trainer wrote that for $25 he would "make a perfect gentleman of the dog."

"Mercy, James!" exclaimed the little grandmother, "send the boys and keep the dog."—Detroit Free Press.

### ONE OR THE OTHER.

"Bring me the calendar," said the eminent statesman.

"Is the rent due?" asked the private secretary.

"No. But I have forgotten whether this is my day for an interview or a denial."—Washington Star.

ELECTRIC LIGHTS.

Prices of current soon to be reduced. For estimates on wiring ring up James 2451.
Coast Electric Co., J. E. Morris, manager, 207 Telegraph avenue.

If you once try Carter's Little Liver Pills for sick headache, biliousness or constipation you will never be without them. They are purely vegetable; small and easy to take. Don't forget this.

Oakland Hammam Baths.
To our old patrons: We are still running and would be pleased to have you continue your patronage with us. First-class massage treatments given. 951 Broadway.

NEW TOURIST CAR SERVICE.
Daily from Denver to Chicago, leaving Denver 10:30 P. M., via the Union Pacific and Chicago, Milwaukee & St. Paul Railways, new pattern, sixteen section tourist sleeping cars, making a direct connection with all through trains from the Pacific Coast. Write to C. L. Canfield, General Agent, C. M. & St. P. Ry., 638 Market street, San Francisco, or to any agent Southern Pacific for information.

Cook Stoves.
We will exchange with you; give you a new one and a guarantee that will satisfy you. H. Schellhaas, 408 11th st.

Rich Cut Glass

Our untiring efforts to place before our patrons goods of unexcelled qualities at the lowest possible prices are the reasons why we are today selling more RICH CUT GLASS than others in our line of business. Quality considered, our values cannot be equaled.

S. Lissner JEWELER

1103 WASHINGTON ST.
Near Twelfth, Oakland.

AMUSEMENTS.

MACDONOUGH THEATER
Hall & Barton, Props. & Mgrs. Tel. Main 87
EVERY NIGHT THIS WEEK INCLUDING SUNDAY.
With Saturday Matinee
THE
Mordant-Humphrey Co.
IN
...A GOLD MINE...
EDWIN MORDANT as Silas Woodon
OLA HUMPHREY as Hon. Mrs. Meredith
PRICES
Matinee 15c, 20c, 25c. Night 10c, 25c, 35c 50c
NEXT—"BURIED AT SEA."

IDORA PARK
WEEK OF JULY 20.
EVERY EVENING—Matinee Tuesday, Wednesday, Thursday, Friday, Saturday and Sunday.
SPECIAL ENGAGEMENT
THE UNITED STATES INDIAN BAND, Under Direction of Prof. Carlo Contrado, famous band leader and composer U. S. Navy.
HIGH-CLASS SPECIALTIES IN THE THEATER.
Visit the Baby Incubators and the Sea Lions. A firstclass Cafe now open.
AMATEUR NIGHT FRIDAY.

NOVELTY THEATER
BROADWAY, Bet. 11th and 12th.
Tony Lubelski, Proprietor and Manager.
Strictly Most Family Theater.
WEEK OF JULY 27.
New Vaudeville Artists; New Moving Pictures. Performances afternoon and evening. Admission, 10c. Children's matinee, 5c. Never higher.

# ELOQUENT SERMON BY THE REV. P. C. YORKE.

## Pastor of St. Anthony's Tells of the Life Work of the Late Pope Leo.

Rev. Father Peter C. Yorke delivered an eloquent sermon at St. Anthony's Church, East Oakland, yesterday on "Pope Leo." He said:

"My dear brethren: From the beginning of the world Almighty God has at sturdy times and in divers manners chosen men to speak His words in the face of the nations. He has brought them into the holy place and has cleansed their lips with the coal from the altar and has filled their hands with the fire that glows between the cherubim that upholds His throne. "I am come to cast fire upon the earth," said our Lord, "and what will I that it be kindled?" This is the baptism that He reserved for His apostles, the baptism of fire, in the power of which they were to go out to all nations and to renew the face of the earth. As in every generation from Abel to Zacharias God has had His witnesses, so in every generation from the days of Pentecost the Holy Ghost has worked, now in prophets, now in evangelists, now in pastors, now in doctors, dividing unto each one according as He willed for the perfecting of the saints for the work of the ministry and for the edification of the church of God.

"Today, dear brethren, we are met to celebrate the obsequies of one whom God hath called into His sanctuary, whose hands he filled with the divine fire. Even as Jeremiah, the prophet, the Lord gave His words into the mouth of Leo XIII and set him over nations and over kingdoms to root up and pull down, and to waste and to destroy, and to build and to plant. Unto a wicked and adulterous generation the Almighty sent him to pronounce His judgments against them touching all their wickedness who had forsaken Him and burned incense unto idols and worshiped the work of their hands. "Gird up thy loins and arise and speak unto them all that I command thee. Be not afraid at their presence; for I will make thee not to fear their countenance. For behold, I have made thee a fortified city and a pillar of iron and a wall of brass over all lands, the kings of Juda., to the princes thereof and to the priests and to the people of the land. And they shall fight against thee, saith the Lord God of hosts."

"Now, his work having been done, the Lord has delivered him—from this miserable world and the fleeting fashion of this life—from the trials and the temptations, from the dangers and discouragements from the reek of the battle and the hands of his enemies God has delivered him. For twenty-five years he stood as a sentinel on the watchtower of israel, and though his voice never wavered in proclaiming the judgments of God and his pen never called evil good nor war peace, yet the children of those against whom he was set for testimony come with his own to mourn at his bier because of the sincerity of his purpose, because of the beauty of the sincerity of his life, because of the devotion which he displayed in doing that which he conceived to be his duty.

"To do one's duty is the sum of human life. True, we can be faithful in little things as in great, but the Lord himself recognizes a diversity of responsibilities, to some he gives one talent, to some two, to some five and according to the gift is the accounting.

### GREAT RESPONSIBILITY.

"What greater responsibility can the human mind conceive then the Papacy. View it as a natural institution or view it as a supernatural institution, it stands like a great mountain peak alone. There are many thrones and seats of power which dazzle the imagination because of the extent of their empire, the greatness of their achievements, the progress and culture of their subjects, but which one of them so venerable as the chair of Peter? Men whose specialty is history have devoted their most eloquent periods to the description of endurance by which it has outlasted the institutions which saw its birth and by which it resists the universal law of degeneracy and decay under which lie the works of the hands of man. Commerce for a time can build great cities and merchant princes rear palaces that vie with those of the Caesars, the fame of them goes out into the whole earth and their names are reverenced with those of princes. But a day comes when the discovery of a new route or the shifting of a sand bar displaces the ancient advantage and the ships sail away and the palaces fall into ruins. War changes the face of a nation when a great general arises but war outwears the state and the general disappears an dfrom every side hasten the eagles to divide the spoils. So the great movement of population, the discoveries of science, skill in the arts, all exalt a people for a time but all hold in them the seeds of decay. The Papacy alone defies them all. Cradled in the imperial city of the world, lest it might be thought that it drew its strength from its surroundings, Providence permitted that Rome should be deserted by the emperors, that its quays should sink into the slime, that its port should be desolation, that its riches should be carried away, but the Papacy lived on. The weapons of war in which Rome trusted were broken, her generals left no successors, her soldiers no children, and upon her came the savages of the north, Goth and Hun and vandal and worked their will upon her, but the Papacy lived on. Her citizens fell some by the sword, some by famine, some by pestilence, until only a few thousand were huddled behind the great walls that once had sheltered millions but God can save by few as by many, and the Papacy liven on.

### YOUNG NATIONS.

"The young nations whom the Papacy had formed and taught turned in their pride on their mother, the children of the sanctuary whom she had begotten rebelled against her; the modern world rose up as one man and called her an anathema, to be cast out and utterly destroyed, and yet she confronted them all and withstood them all, and when they were crying loudest that she was dead she was preparing to bury them all. We have nothing in the moral world like the persistency of the Papacy; we must go to the physical world to seek its likeness. And on some rockbound northern coast a great granite headland confronts the waves, so has the Papacy confronted the vicissitudes of times and the machinations of men. Against it come the thunderous waves with swelling front and haughty heads and hurl themselves against the rock, and in the trembling and the crash we look to see the mountain sink into the void. But, no, it stands firm upon its everlasting foundation. The ocean withdraws into its caves and in the swirl and the swish of the retreating waters it would seem as if the mass should be dragged reluctantly into the abyss; but again the headland looks out immovable over the mobile waves. Winter and summer, day and night, in cold and heat, in calm and storm, the waves are sounding to the charge, are dashing to the fray, are retreating, beaten, but not worn out. So it is with the Papacy. For it there is no rest, there is no surcease from battle, but there is no failure. Ever and ever rises the clangor of the gates of hell at the very door of th citadel, but higher than the din of that infernal war rises the voice of Christ, as it rose above the storm on the sea of Galilee. Thou are Peter and the gates of hell shall not prevail.

"Indeed, while from a merely human point of view the grandeur of the Papacy is unique, while from the standpoint of the services of the Pope's to mankind—how they stood for freedom, for progress, for civilization, for learning, for humanity—no other dynasty has laid mankind under so many obligations, it is from the standpoint of the church itself that the true sublimity of the dignity is to be seen. The eye of faith discerns in the Pope the Vicar of Jesus Christ, the head of His church, the center of unity, the supreme pastor to whom was given the—command to feed the lambs and sheep. His predecessors are those great men of his own order who in palaces and prisons, in good report and evil report have upheld the banner of Christianity from Leo to Pius and from Pius to Gregory, from Gregory to Peter, there is no break in the sublime ministry of witnessing to Christ. Aye, and he claims as his antecessors the prophets of the Old Testaments from Malachi to Danial and from Daniel to Silas and from Elias to Samuel. In his line stand the kings and the judges, Josue and Moses, Aaron and Melchisedeck, yea, even the Fathers of Israel—the patriarchs who stretch in majestic succession from Jacob to Abraham to Sem to Neo, to Adam, who was of God.

### A GREAT OFFICE.

"It was to this great office that Joachim Pecci was called twenty-five years ago. Born in 1810 in Carpineto, he had followed the usual Roman diplomatic career, was made Archbishop of Perugia and created Cardinal by Pius IX. Called to Rome toward the close of that pontificate he was appointed Camerlengo, or chamberlain, and in the conclave of 1878 was, after an unprecedented short interval, elected Popo, taking the name of Leo XIII. The pontificate of Pius IX was, perhaps, one of the stormiest in the history of the church. In the prophetic catalogue of the Popes attributed to St. Malachi, Archbishop of Armagh, Pius the Ninth was called Crux de Cruce—Cross of the Cross—and in truth his long pontificate was a long crucifixion. He saw his temporal dominions torn from him one by one; he saw the usurper in his palace of the Quirinal; he saw the governments of the earth leaguing for the destruction of the church. In all his long reign he was on the defensive. Like one of the Holland dykes he bore the brunt of the storm and his non possumus was a brazen wall against the enemies of God.

"Pius IX died as the prisoner of the Vatican. Leo XIII began his reign as the prisoner of the Vatican. While the world rages against the church for awhile, it soon spends itself and it wonders that the church is not spent, too. At the time of the election of Leo the same rumors were afloat that are afloat now, that the Pope would abate his pretensions and strike a treaty with the world, the flesh and the devil. But the church never grows weary of the struggle. Scarcely was Leo XIII seated on the throne of the fisherman when his voice rang out as clear as the voice of Pius reclaiming the regals of the Roman See and the high prerogatives of Jesus Christ. There was no faltering, no compromise; his feet were firm upon the rock of principle, though the peoples raged and the princes devised vain things.

### CHANGE IN POLICY.

"But Leo XIII saw that the time had come to change the policy of Pius in dealing with the world. As I have said in his day the work of Pius was the work of resistence; the conditions had changed when Leo was selected and he was quick to realize the change. The same forces that had sought to destroy the church had now burned their strength on the governments. The rulers of the world would not believe Pius when he told them that the attacks on the Papacy were instigated by the spirit of Antichrist and that Antichrist was essentially the lawless one to whom civil authority was only a little less abhorrent than religious authority. But experience soon showed them that the old Pope was right and the new Pope took advantage of the opening of their eyes to give to the world that masterly series of encyclicals which breath of all the needs and dangers of humanity. The Antichristal attack is delivered against the four great societies that claim human allegiance, the religious society, the civil society, the economic society, the domestic society. Having put forward the claims of the church to independence and freedom of action Leo XIII reminded the world that civil society was also ordained of God and that the authority of rulers came from on high. He therefore that resisteth power resisteth the ordinance of God. At the same time the form of government, monarchy or republic, was entirely within the competency of the people to choose, and under whatsoever form the church could carry out her work. In the economic society he insisted on the rights of property, but he also insisted on the value of man. Indeed, only by the principles laid down in his encyclicals can we ever hope to settle the labor question. He stood for the divine organ of the family and for the unity and sanctity and perpetuity of the marriage tie, knowing that no state can persist where the family is in dishonor.

"In this and in many other ways did Leo fulfill the prophecy Lumen in Coelo. He was in truth a light for the revelation of the Gentiles and the glory of his people Israel.

### WORK IS OVER.

"But now his work is ever and he has gone to his reward. The fire he cast upon the earth has been kindled and day by day glows more brightly. In its light we walk safely and as we walk let us not forget him who enlightened the darkness for us Lumen in Coelo. He has stood before his Judge like the meanest of his subject, naked and alone—but oh, with what a greater responsibility. For him as for the poorest the judgment sat and the books were opened and the dread scrutiny began before Him in whose sight the very angels were not found pure. Wherefore let us pray for him earnestly not only today but every day that He whose vicar he was may number him with his elect and join him to the noble army of martyrs and confessors and virgins who follow the Lamb wherever He goeth.

"But, moreover, let us remember, too, the Pope dies, but the Papacy lives. In Rome are gathered the heads of the church to choose a worthy successor to Leo XIII. Let us lift up our voices to God in fervent supplication. Arise, O Lord into Thy rest, Thou and the ark of Thy sanctification. Let Thy priests be clothed with justice and let Thy saints rejoice, for David Thy servant's sake turn not away the face of thine annointed. Raise up unto Thyself a faithful priest who shall do according to Thy will and build unto Him a faithful house so that he may walk all his days before the face of thy Christ."

# MADE A SUCCESS IN BUSINESS

ABE S. COHN.

Mr. Cohn is the head of the popular tailoring firm of the A. S. Cohn Company. For ten years he has been a resident of this city and has been engaged in active business pursuits. He has won the esteem of all who know him. He is widely known as a progressive business man, his success being due to his own personal energies and ability.

# SITUATION VERY GRAVE.

WASHINGTON, July 2 .—Consul General Gudger at Panama has made the following report to the State Department of the episode at that city:

"Last night soldiers, headed by the commander-in-chief, searched the governor's house. The governor escaped, tried to reach the consulate but was intercepted; took refuge at the house of an American. Streets lined with soldiers. Arrested secretary of state and departmental employes. Department has money."

Another dispatch today from Mr. Gudger says the governorship had been tendered, but it is not know to whom. It is added that the situation is grave.

Acting Secretary Loomis has decided to await further advices before taking action. It happens that the navy is weak on the Pacific side at this moment, owing to the absence of the Pacific squadron in Alaskan waters. But in case of need, either the Bancroft or the Panther could be speedily dispatched to Colon and a detachment of marines sent by rail to Panama.

# NOTICED BY ALL.

THE A. S. COHN CO.'S NEW BROADWAY STORE MUCH ADMIRED BY AN IMMENSE THRONG SATURDAY EVENING—A SPLENDID ORCHESTRA DISCOURSED MUSIC — A POPULAR FIRM STARTS ANEW.

The beautiful, elegantly appointed and centrally located new quarters of the A. S. Cohn Company attracted a multitude of people to its handsome store on Saturday evening, it being the occasion of the grand opening at the location, 1071 Broadway, near Twelfth street. Mr. Cohn has had the confidence of the community in this city for a long period of years. He is widely and favorably known hereabouts and since his inception in business in Oakland he has enjoyed a most lucrative trade. It has grown to such immense proportions that larger quarters were necessary. The reputation of Mr. Cohn's elegantly-fitted clothes which he makes to order became so noted that he found it necessary to devote his time exclusively in this regard, dispensing with furnishing goods, though he will still continue to carry a large and varied line of the latest styles in men's hats, embracing the latest ideas in this regard direct from the East. This department is under the management of Mr. T. L. Kelly, who has been connected with this firm for many years. Associated with Mr. Cohn is Mr. A. Jacobs, who formerly conducted a tailoring establishment in this city and who is considered one of the finest cutters on this coast. His affiliation with this firm will be a valuable acquisition to the popular concern. The A. S. Cohn Company launches out under bright auspices. The wave of prosperity has already come their way. The few days since the opening of their new store indicates a fast increasing trade if the present business is any criterion of their future patronage. Such a splendidly arranged and attractive store as this one is certainly of much benefit to any community. Oakland hails the new quarters of the A. S. Cohn Company with pleasure, and the public receives the advent of this new firm with delight, for it means much to their interest when they desire anything carried by this reliable concern.

It might be added that their display windows are most artistically arranged, being very attractive, unique and tastefully laid out as to win favorable recognition of the thousands who pass this store daily.

### MARRIAGE LICENSES.

The following marriage licenses were issued by the County Clerk today:

| | |
|---|---|
| Christian Bjorhonde, Oakland | 23 |
| Ellen Nelson, Oakland | 23 |
| Charles O. Schmidt, Oakland | 19 |
| Greeta B. Lee, Oakland | 18 |
| George F. MacMath, Oakland | 21 |
| Agnes M. Gellatly, Oakland | 18 |
| William H. Thomson, Oakland | 21 |
| Margaret L. Dorward, Oakland | 18 |
| Henrik Henriksen, Oakland | 23 |
| Hulda M. Simpson, Oakland | 25 |
| Manuel Ad de Silva, Alvarado | 28 |
| Maria L. Silva, Alvarado | 17 |

# ANOTHER FAILURE RECORDED

SUSPENSION OF EDWIN S. HOOLEY & COMPANY ON EXCHANGE.

NEW YORK, July 27.—Another failure was recorded this morning when official announcement was made on the Stock Exchange of the suspension of Edwin S. Hooley and Company. The firm includes, besides Mr. Hooley, Frank Brumley and Norbec Heinsheimer. Hooley and Company were especially prominent brokers in the days of the Roswell P. Flower bull campaign.

Hooley and Company were specialists in Evansville and Terre Haute and Des Moines and Fort Dodge securities. In Stock Exchange circles Hooley and Company's suspension caused little surprise. In some quarters, in fact, the announcement had been discounted. The market opened irregular and fractionally lower. It rallied, just before the Hooley failure was announced, after which it declined slightly and then rallied again.

Toward 11 o'clock there was a strong advance, led by New York eCntral, Brooklyn Transit and Delaware and Hudson, St. Paul, Pennsylvania, Canadian Pacific and United States Steel, which rose from 1 to 2¾. The market seemed to reflect relief that the expected failure had been announced.

The members of the firm of Hooley and Company had no statement to make up to 11 o'clock. The general belief is that the failure of the firm was due largely to the sudden drop in prices of Des Moines and Fort Dodge and Evansville & Terre Haute stocks on Saturday. It is authoritatively stated that W. L. Stow and Company had in interest in Evansville & Terre Haute securities, of which company E. H. Harriman is the president and his firm is understood to have been largely interested. Until Mr. Hooley and Company bought considerably of the Des Moines & Fort Dodge property and at the annual meeting a year ago elected three directors representing their interests and at the annual meeting this year elected three more. The lease under which the Rock Island operates the property is still effective.

Shortly after noon, announcement was made of the failure of William Bassett and Company, members of the Boston and New York Stock Exchanges. The firm had practically no contracts outstanding on the New York Exchange for more than a year and the failure is regarded as comparatively unimportant.

### ANOTHER FAILURE.

BOSTON, July 27.—William Bassett of 53 State street, a commission broker, member of the New York and Boston Stock Exchanges, failed today. Mr. Bassett has for a long time handled municipal bonds. No statement is available at present but the failure is not regarded in financial circles as important.

### MAY RESUME SOON.

NEW YORK, July 27.—Phillip J. Britt, the assignee of Talbot J. Taylor and Company stated today that he was not prepared to make a statement regarding the company's affairs. It is said that if the market remains at all good, the firm should be able to resume soon.

At the office of W. L. Stow and Company, the assignee is still at work on the books.

### DISLOCATED HIS SHOULDER.

George Kutzer, a merchant, residing at 842 Broadway, dislocated his left shoulder yesterday. Kutzer was going up stairs at his home when he slipped and fell, striking his shoulder against one of the steps. He was taken to the Receiving Hospital, when this injury was attended to by Dr. A. S. Kelly.

**Better late than never. Clearance sale closes July 31st, at The Curtain Store, 14th and Franklin.**

ABRAHAMSON'S

S. E. CORNER THIRTEENTH AND WASHINGTON STREETS

July Clearance Sale

GREAT DRIVE IN

SILKS

We are closing out all FOULARD SILKS value to $1.00 for .....

47c yard

All FOULARD and fancy figured Silks, value up to $1.25 yd. for.....

59c yard

Black TAFFETA SILKS, our guaranteed 75c quality at .....

59c yard

36-inch black TAFFETA, the regular $1.00 quality at .....

69c yard

36-inch black guaranteed $1.50 quality TAFFETA at .....

$1.25 yard

Colored TAFFETAS in forty different colors, the 50c quality at.....

35c yard

Striped and Corded JAPANESE SILK, closing out at ... .....

25c yard

All remnants of SILKS—an immense assortment at one-half regular prices.

# WILL REVEL AT IDORA PARK.

TRIBUNE'S CARRIERS WILL BE GIVEN FREE TREAT WEDNESDAY.

THE TRIBUNE'S paper carriers, 150 strong, will be given a treat at Idora Park next Wednesday. Admission to them will be free. Arrangements have been made with the management to give these industrious lads a bang-up time, and the day is being looked forward to with great anticipations.

Everything is to be absolutely free to them. Their expenses on the cars to and from the park will be paid and admission into the grounds and all of the concessions will be open to them.

They will peer into the laughing gallery and see their features distorted into wonderful shapes and sizes. The fat will be made to look as thin as Pharoah's lean kine, while the skinny lads can swell up with chests as abundant as a pouter pigeon and muscles as large as Sandow's.

They will have a wild ride on the scenic railway, and then see the tiny bits of humanity in the infant incubators, and see how they themselves looked at that age. The performance in the theater will go with a slap and a dash, while the Indian band will delight their ears with martial strains. They will see the interior of a great coal mine and seemingly descend hundreds of feet underground, and a whole afternoon gives promise of being the shortest of their lives.

# FATHER GLEASON HAS RESIGNED.

The Rev. Father Gleason has resigned his position as assistant pastor of St. Mary's Church of the Immaculate Conception, to accept the rectorship of the church dedicated recently at Tomales by Archbishop Montgomery.

The Rev. Father Keneally of St. Rose's parish, San Francisco, will be Father Gleason's assistant at Tomales. Rev. Father T. Cantillon will fill the vacancy at St. Mary's while the Rev. Father Rogers goes to St. Rose's Church, San Francisco.

Father Gleason, who is one of the most popular clergymen of Alameda County, served in the Philippines for three years as chaplain of the California regiment.

### EMPLOYMENT BUREAUS.

NEW YORK, July 27.—More than a score of places in Manhattan and Brooklyn licensed as employment bureaus have been ordered to cease business by the Mayor's secretary because of reports that they have been found to be carrying on an immoral business. It is asserted that many of the proprietors are affiliated with the lower class of politicians. A list of the places, with the names of the proprietors probably will be sent to the District Attorney for further action.

# IDORA PARK IS A GREAT SUCCESS

A. INGERSOLL.

GEORGE MACKINNON.

To A. Ingersoll, president of the Idora Park Amusement Company, and George Mackinnon, the manager, is due, in a large measure, the succes attained by Idora Park since its opening on May 16 last.

Both Mr. Ingersoll and Mr. Mackinnon have been indefatigable in their efforts to make Idora Park the foremost place o famusement on the Pacific coast and that they have succeeded in their aim is attested by the great crowds, which are present at the park every evening.

Mr. Ingersoll has been in the show business for many years and is thoroughly conversant with all branches of the business. Since the opening night, both he and Mr. Mackinnon have aimed to secure only the very best attractions and have the result that Idora Park is now the catered to the very best audiences, with most popular amusement house in this city. It has been an instant success from the beginning, and, under such able management, will continue so.

George Mackinnon has done splendid work and has demonstrated his ability as a manager. He knows how to make a theater a success.

NEW PIANOS FOR RENT....

SHERMAN, CLAY & CO.

Steinway Dealers

13th and Broadway

OAKLAND

# BERKELEY AND THE STATE UNIVERSITY

## MANY LECTURES LISTED FOR COMING WEEK.

### Faculty of University Will Entertain the Summer School Teachers at Club House Tonight.

BERKELEY, July 27.—The faculty of the State University will entertain tonight at the Faculty Clubhouse in honor of the non-resident members of the faculty of the summer school session. Tomorrow night the University Club of San Francisco will entertain the visiting professors and instructors.

The events for the remainder of the week as follows:

Tuesday—Walk on the campus at 4 o'clock with observations by N. C. Gardner on certain subjects connected with nature study; lecture in French at 8 o'clock by Professor Parsons Fairland of Western Reserve University. The subject will be Jean Arthur Rimbaud. The lecture will be given in the Philosophy Building and is open to the public.

Wednesday at 8 p. m.—Lecture in Hearst Hall by Professor Albert Bushnell Hart, "Washington as a Literary Man." This lecture is open to the public.

Friday—Lecture, "Development of the Modern School of Adjunct," Professor Paul Monroe of Columbia University. The lecture will be given in the students' observatory at 8 p. m. and will be open to the public.

At Hearst Hall in the evening the students will give their annual midsummer dance.

#### PTOMAINE POISONING FROM PEACHES.

BERKELEY, July 27.—Captain Frank W. Foss, transport officer of the United States government, was taken seriously ill with ptomaine poisoning Saturday night. The poisoning was produced from the effects of eating peaches purchased from a vender at the ferry building in San Francisco.

#### RETURNS WITH SAMPLE OF RICH ORE.

BERKELEY, July 27.—Mr. C. Gast of 1497 Shattuck avenue, has just returned to his home in this city, after a two-weeks' visit to his mining property at Lone Mountain, Nevada. Mr. Gast is greatly pleased with the outlook at that camp. He brought home with him samples of ore which will assay over 500 ounces silver, and 35 per cent lead. The Gast Company, which owns and operates the mine has three claims in Lone Mountain. It is expected that the value of the property will increase greatly.

Mrs. C. Driscoll and her two sons are visiting with Mrs. Gast in Berkeley.

#### UNIVERSITY WILL BUY COWS FOR DEPARTMENT.

BERKELEY, July 27.—Professor E. W. Major has left on a trip through the Northern part of the State. The trip is taken for the purpose of purchasing cows for the dairying department. In all about a dozen animals will be purchased.

## RADICAL CHANGE PROPOSED.

### TEACHERS WOULD DO AWAY WITH EMPHASIS ON CHEMISTRY AND PHYSICS.

BERKELEY, July 27.—The Pacific Coast Association of Chemistry Teachers at their annual session Saturday decided to recommend the abolition of physics and chemistry on special science courses in the High Schools of the State, and to substitute in the place the study of all branches of the older "natural philosophy," including not only chemistry and physics but geology, astronomy, botany and zoology. A committee was appointed to bring the matter before the University of California and Stanford University. The name of the organization was changed to the Pacific Coast Association of Science Teachers.

## UNION HIGH SCHOOL AT HAYWARDS.

UNION HIGH SCHOOL.

The Union High School at Haywards has been a success from the day it was opened. It is one of the most prosperous schools in the county.

## FRIENDS FEAR HIM DEAD.

### PAUL GLOOR OF BERKELEY HAS BEEN MISSING TWO MONTHS.

BERKELEY, July 27.—The aid of the police has been asked in ascertaining the whereabouts of Paul Gloor, a stenographer employed in the office of President Wheeler. Gloor lived at a boarding-house at 2304 Fulton street. With the close of the college term he left Berkeley and entered the employ of the Southern Pacific Company. He was assigned to the transportation department and sent to Lake Tahoe.

Gloor arrived in Lake Tahoe on June 18th. He spent the day arranging his quarters and was last seen at 5:45 o'clock of the afternoon of that day, apparently walking to his evening meal. He failed to appear at the meal, but his absence was not noticed for several days.

His continued absence, however, excited comment. Indian guides were sent over all the neighboring trails, but no trace of the man has been found.

In his room in Berkeley Gloor left only a few of his personal effects. He is from New York coming to this coast shortly over a year ago.

The friends of Gloor are inclined to believe that he is dead. They say that there is no possible reason for his thus absenting himself.

## NEW ENTERPRISE FOR BERKELEY.

### BOOT MANUFACTORY IN WEST BERKELEY BEGINS OPERATION TODAY.

BERKELEY, July 27.—The Hercules Boot and Shoe Company began active operations this morning at their new factory in West Berkeley. In all a force of twenty workmen is employed at the factory. The board of directors are James Vance, W. B. Woolsey, W. H. Waste, C. M. Spear, W. A. Wentworth, E. L. Brock and Harry H. Johnson. The officers of the company are: James Vance, president; W. P. Woolsey, vice president; Harry H. Johnson, secretary; First National Bank, treasurer.

The factory is located on Delaware street. D. A. Wentworth has been appointed its superintendent, and C. M. Spear foreman. The company contemplates enlarging the plant soon.

#### FIGHT RESULTS IN ARREST OF THREE MEN

BERKELEY, July 27.—Warrants were sworn out in Judge Edgar's court Saturday afternoon for the arrest of Frank Clark of West Berkeley, H. M. Waterbury of Center street, both charged with disturbing the peace and, Frank Shay, charged with battery. The warrants were issued on complaint of Boskuar Yousa of West Berkeley. Bail was fixed at $300. The arrest was the outcome of a free fight.

#### ASKS ASSISTANCE OF BOARD OF TRADE

BERKELEY, July 27.—J. A. Filcher and Frank Wiggins, representing the California Louisiana Purchase Exposition Company, has written to the Board of Trade of this city, asking their assistance in preparing California's exhibit at the coming St. Louis Exposition.

#### PERSONAL MENTION OF BERKELEY PEOPLE.

BERKELEY, July 27.—Mrs. Robert Grey and son are visiting in Los Angeles.

J. W. Howard is visiting in Petaluma.

V. P. Hanson has returned from Camp Vacation to his home on Addison street.

The Misses Rutcliff have returned from Santa Cruz where they have been rusticating.

Miss Marian Lebaree has returned from Alamo, where she has been visiting Mrs. William Hemme.

Mrs. H. G. Martens, who formerly resided at 2328 Fulton street, has returned from Guerneville and has taken up her residence at her new home on Haste street.

Mrs. Eden Orr and Miss Edith Lloyd have been visiting friends in Pacific Grove.

Rev. George E. Swan, rector of St. Mark's has moved to 2610 Piedmont avenue.

Arthur Geissler has been entertaining a number of friends at his father's country home in Blithedale. Among his guests were Miss Jean Downey, Miss Edna Barry and P. T. Clay.

## INVENTS PECULIAR LIFE SAVING DEVICE.

### Roy Nevemeyer Granted Patent for Appliance Which He Calls "Noah's Ark".

BERKELEY, July 27.—Roy Nevemeyer, a barber residing at 2107 Shattuck avenue, has just been granted a patent by the Patent Office, in Washington for a most peculiar life-saving apparatus. So convinced is Nevemeyer, however, of the worth of his invention that he is not content with this but has applied for a patent in all foreign countries, including France, England, Germany, Russia, Spain, China and Japan.

Nevemeyer calls his device "Noah's Ark." It is nothing in fact but a ship, placed upon a ship and made detachable. One-third of the top deck of the ship is taken and made into an individual boat. When an accident occurs the idea is for all to repair with their valuables to this upper deck. A lever is then thrown open, and the superstructure is detached from the vessel proper. One part sinks, the other floats off in safety. Fire is guarded against by covering the ark with abbestos. The young inventor has also guarded against the danger of the ark sinking into the vortex made by the disappearing vessel.

Nevemeyer has equipped his ship with sails. He has also provided an apparatus by means of which gasoline or electricity could be used in propelling the vessel.

The beauty of the invention consists in the fact that it does not mar the outline of the ship in any way. The only thing by which it can be detected is the presence of the lever by means of which it is locked and unlocked.

★★★★★★★★★★★★★★★★★★★★

HAYWARDS, SAN LEANDRO, EMERYVILLE, FRUITVALE, GOLDEN GATE

## PREPARING SEED EXHIBIT.

### HAYWARDS BOARD OF TRADE GETTING ARTICLES FOR FAIR.

HAYWARDS, July 27.—The members of the Board of Trade are planning to send a fine exhibit of the valley's products to St. Louis next year for the World's Fair. A committee interviewed Secretary E. Stearn, of the Oakland Board of Trade, and an agreement was reached whereby Eden Township's exhibit would consist of dried fruits, grain and seeds, while Oakland will send a green fruit exhibit. As there are nearly half a hundred different articles grown in the district available for such an exhibit, Haywards will therefore be enabled to make no mean showing at the exposition.

A committee, consisting of Captain Giddings, G. W. Toyne and O. W. Emerson has been appointed by the board to interview the growers and secure from them the articles necessary for the exhibit. A hearty co-operation in the movement is looked for, as the "Garden of Eden" deserves a fine display.

LIBRARY BOARD TONIGHT.

The Board of Library Trustees will hold its regular monthly meeting this evening. The members are still waiting to hear from Carnegie in regard to a new building.

DR. LYONS RESIGNS.

Rev. Dr. George Lyons has resigned as pastor of the First Presbyterian Church. A meeting of the church has been called for next Sunday morning to act on the matter.

ORIENTAL DEGREE.

The Oriental Degree of Humility was conferred on a large number of Workmen and Woodmen at a point initiation held Saturday evening. The candidates were made to feel their most humble position in the world. All present except those who received the degree, reported having a most excellent time. W. Elmer Welsh acted as Grand Orient. He was assisted by Grand Master, James G. Hoyt; Venerable Friar A. Ramage; Grand Herald, W. J. Ramage; Grand Vizier, James Hoyt; O. S., George Gray.

SERVICES RESUMED.

Pastor W. B. Priddy, of the Methodist Church, returned last week from his vacation, spent at Pacific Grove. He occupied his pulpit again, as usual, yesterday.

ICE STORAGE HOUSE.

The National Ice Company have let the contract for an ice storage house at Haywards Station for the storage of ice. J. Ludwig, of Oakland, will do the work, and began building Wednesday. This will be a great convenience to all consumers. Mr. Ludwig formerly resided in Haywards.

PERSONAL.

Justice Charles Prowse was in San Francisco on business Saturday.

Mrs. G. Shaw has returned from her vacation trip to Santa Cruz.

## IS CHARGED WITH SWEARING.

### SAN LEANDRO CHARACTER IS IN TROUBLE BY BAD CONDUCT.

SAN LEANDRO, July 27.—M. Cabral, of Orchard avenue, a well-known local character, whose chief propensity seems to be that of getting into trouble, has again been complained against.

This time some of the women of his neighborhood are the complainants. Last week they went to Justice John Black and informed him that Cabral had been calling them all sorts of vile and indecent names, and used profane language in their presence. So Saturday afternoon the Judge went down to Cabral's place and "read the riot act" to him. The fellow promised, if a complaint was not drawn up against him, that he would offend no more.

He has been in jail several times before for drunkenness, disturbing the peace and other like offences. He has a habit of getting intoxicated and then going around the streets abusing and swearing at everybody he meets.

He has a son now in San Quentin, serving a four-year sentence for breaking into a fruit store in Martinez. A short time ago Justice Black made an unsuccessful attempt to get the boy out. The lad has been incarcerated three years and is only about 17 years of age.

Mr. Black secured a certificate from the District Attorney stating that there was no other charge against the offender. He took the paper before Judge Wells, of Martinez, who sentenced the offender, and explained the matter to him. The boy's parents, who formerly lived in Martinez, alleged that he, with a crowd of other lads, was going around the town on the night of his arrest in an intoxicated condition. The crowd stopped in front of the fruit store, whose windows had not been secured on account of the heat. The older boys opened a window and put Cabral into the store, where he was found by an officer. Meanwhile, his companions had fled. Forty-eight cents and some articles were missing from the store. Upon this evidence the Cabrals allege their son was convicted.

Judge Wells, however, would not hear to the prisoner's release. He said the boy had been a menace to the town, and that the State's prison was the best place for him. The Judge told Justice Black that if an attempt was made to have the culprit released, he would do all he could to prevent any such action.

FUNERAL OF MRS. JANNETT.

The funeral of Mrs. Rose Jannett was held yesterday afternoon at 2 o'clock, Rev. W. Walton, of the Methodist Church, officiating. Interment was in Evergreen Cemetery. The deceased, who was aged 28, died Saturday morning at 4 o'clock of tuberculosis, after an illness of about a year. She is survived by a husband, Joseph Jannett, head laundryman at the county infirmary, and two small children.

## DRUNKEN MAN IS CHASTISED.

### STRANGER CAUSES A COMMOTION IN EMERYVILLE AND DRIVEN OUT.

EMERYVILLE, July 27.—Last Friday afternoon a disciple of John Barleycorn drifted into Emeryville with his blankets on his shoulder and his capacity for "tangle leg" with him, and at once proceeded to get himself into a condition that rendered him unable to tell himself from his mother-in-law. He wandered into Hastings' place and tumbled into bed with his boots on, and was there found a little later by some of the boys, who dragged him out, held a "kangaroo" court on him and sentenced him to a certain amount of corporal punishment, which was duly administered with a board, the victim reclining across a chair face downward, the better to receive it. He was then turned out into the "cold, cruel world," and about 10 p. m. wandered into the Town Hall, where Clerk Coburn was busily engaged preparing some papers, closed the door, and turned the catch—and John's hair began to rise, because of visions of hold-ups, and murders, and things that go prowling around in the darkness. He demanded, "What do you want?" but received no answer. He then queried: "Do you know where you are at?" and was told no. Coburn then informed his unwelcome visitor that he was in the police station—which would have caused him to laugh in derision had he been sober enough to have appreciated the joke—and that if he didn't "make himself scarce" he would be locked up. The fellow must have had a holy horror of "lock ups," for he got outside the building in about a "York second," and has not been seen about town since. Coburn says he is going to have a piece of artillery, loaded, run into the hall at nights hereafter when he has to be there "by his lonely."

BOOKMAKER GONE.

C. C. Young, a bookmaker at the Jockey Club grounds during the season, started for Seattle Saturday to attend the races beginning there this week.

CITY HAY.

If this "growing weather" continues a few days longer the city authorities will be able to harvest a fair crop of coarse of hay from the place around the Town Hall, where a fine lawn ought to be.

POLES ERECTED.

The poles that are to carry the trolley wire have been put in position from the west end of the subway down to the end of the pier. They are placed between the tracks—one row—with an arm projecting on each side to hold the wire.

THE OTHER BOTTOM.

If all goes as well as expected, work will be commenced this week on the additional bottom to be put in the subway, which will be of cement, and in which the ties that are to carry the track will be imbedded.

## ATTACK BY A BIG DOG.

### LITTLE GIRL IN ELMHURST IS SEVERELY BITTEN BY BRUTE.

ELMHURST, July 27.—Hilda, the little daughter of B. Magnusson, of Mountain View avenue, was severely bitten by a big St. Bernard dog Saturday. The girl was tending shop for her father, who runs a meat market in the Red Men's building on East Fourteenth street. The animal, which belongs to Barney Alexander, keeper of the second-hand store in the Willows block, came into the butcher shop hoping to get some meat. Hilda endeavored to keep the brute from stealing any. At this the animal became angered and attacked the little girl, springing on her and biting her most painfully in the hip. The dog was driven away with difficulty by some passersby, who heard the victim's cry for help. It is not known yet whether any serious injury will result.

SURPRISE PARTY.

A joint birthday surprise party was tendered to Miss Hazel Kleupfer and her brother J. H. Kleupfer by a number of their friends on Tuesday evening at the residence of their mother, Mrs. L. Kleupfer, on Orange street. The evening was pleasantly spent in playing games and singing songs. Dainty refreshments were served. Among those present were Mrs. J. H. Kleupfer, Mr. and Mrs. H. B. Arlett, Captain and Mrs. Gordon Hitchfield, Miss Jessie Kleupfer, Miss Lily Arlett, Miss Emily Arlett, Miss Hattie Noschka, Miss Evelyn Husband, Miss Ethel Pettigrove, Miss V. Parker, Miss Alice Oliver, Miss Rosamond Williams, Miss Lolita Folsom, LeRoy Silsbee, Maynard Myers, Shirley Webber, True Myers, Robert Arlett, Adolph Jorgenson, Lee Myers, Joseph Olley, Tracy Storer Claude Williams, Alex Arlett, Edward Gibson.

PERSONALS.

Mrs. G. Goodnight of Mountain View avenue, left this morning for a visit in Fresno.

Motorman J. Dufon, who has been spending a week's vacation at Stockton, has returned home.

Conductor A. Lamaraux has returned from his vacation trip to Pleasanton.

People who suffer from Stomach ills should know that good health will return as soon as the stomach is restored to its normal condition. Try the Bitters. It positively cures Constipation, Indigestion, Biliousness, Dyspepsia or Malaria.


## TOSSED UP BY A COW.

### FRUITVALE WOMAN IS INJURED BY AN INFURIATED ANIMAL.

FRUITVALE, July 27.—Mrs. A. Bartold is suffering from a sprained wrist and a number of painful body bruises inflicted by a cow. She was endeavoring to lead the animal home from the field, when the brute became unmanageable and tossed Mrs. Bartold up in the air with its horns. The woman fell on her hand, wrenching her wrist badly.

The beast also tossed Mrs. Bartold's little daughter Julia into the air, but the child came out of the fracas uninjured.

TWO SCHOOLS COMMENCED.

The grammar schools in the Melrose and Elmhurst districts opened this morning for the fall term. Next Monday the Dewey school will commence.

OPERATION FOR APPENDICITIS.

Little Harry Gurley, the son of Dr. and Mrs. Gurley, of East Fourteenth street, was operated upon for appendicitis Saturday afternoon.

SOCIAL TONIGHT.

The members of Laruka Council, No. 46, I. O. R. M., will have a social gathering this evening instead of the regular business session. A fine musical and literary program has been arranged, and an enjoyable time is assured all who will attend. Mrs. Charles Alvord, of Elmhurst, is the chairman of the arrangements committee.

NOMINATE OFFICERS.

The Fruitvale Improvement Club will meet this evening and nominate officers for the ensuing year. The election will be held two weeks hence.

CONFERRED DEGREE.

Fruitvale Lodge, 69, I. O. O. F., conferred the second degree on Emil Jacobsen at last week's meeting. The attendance was large and after the ceremony refreshments were served.

SUNDAY'S SERVICE.

Rev. Mr. Fuller, of Bakersfield, supplied the pulpit of the Fruitvale Congregational chapel yesterday, during the absence of his step-son, Rev. H. B. Mobray, the regular pastor, who is away on his vacation.

PERSONAL.

Dr. and Mrs. Daniel Crosby, of High street, returned Saturday afternoon from their vacation spent at Pacific Grove.

Mrs. Percy Weeks, of Fruitvale avenue, is very ill with typhoid fever.

P. H. Blake, Jr., with his wife and baby, have gone to Felton, Santa Cruz mountains, for a short vacation. Accompanying Mr. and Mrs. Blake on their trip are Mrs. Swenson, Miss H. Swenson and Carl Swenson.

If you had taken two of Carter's Little Liver Pills before retiring you would not have had that coated tongue or bad taste in the mouth this morning. Keep a vial with you for occasional use.

## DEATH OF AN OLD RESIDENT.

### BUNCO STEERERS TRY TO FLEECE GOLDEN GATE WOMAN.

GOLDEN GATE, July 27.—Saturday Mr. Charles Page died at his home, 575 Vallejo street, aged 69 years. He leaves a wife and two daughters, Mrs. Ida Lindow and Mrs. Laura Squiers. Mr. Page was a Civil War veteran and a member of Lyon Post No. 8 of Oakland, and he will be buried at Mountain View with its ritualistic forms, at a time to be announced later.

MAY LEAD THE CHOIR.

Saturday morning a little baby girl arrived at the residence of Rev. E. M. Hill, pastor of the Golden Gate Methodist Episcopal Church. Although her voice has not yet received much training, she already gives evidence that she may be able to lead the choir in a few years, and the father rejoices because the mother and the newly arrived are getting along so nicely.

LIVES IN THE RAISIN CITY.

Mrs. Duquesne, whose home is down in sultry Fresno, is visiting her daughter here, Mrs. Robson of 5840 San Pablo avenue, and enjoying the refreshing coolness of the breezes from the Pacific.

HAPPY YOUNGSTERS.

The merry-go-round is going almost steadily "from early morn till dewy eve," and the merry shouts of the youngsters who are its principal patrons, give strident testimony to the fact that they are getting full value for their several investments. The proprietor, too, wears a countenance that seems to indicate that he is not greatly regretting his coming here.

ALMOST FLEECED.

Saturday afternoon about 3 o'clock the "smooth article," who lives wholly by his wits and what he can swindle other people out of, paid this suburb a visit. How he came is not known, but in leaving he made a record for himself as a sprinter that a professional on the cinder path might well be proud to hold for himself. As usual, there were two of him, principal and confederate, and it was the latter on who developed the speed.

About the hour named a young man stepped into the little candy and notion store kept by Mrs. Towne, next door to the Free Reading Room, and asked her to give him change for a ten-dollar gold note, which she did. Having procured his "stock in trade" this man retired from the scene and in a little while another one called with a neatly wrapped package under his arm and asked the lady if she would not give him paper money for silver, as he wanted to send $10 to his sister in Sacramento, as was his weekly custom, together with the package he carried, as it was not convenient to send silver. Mrs. Towne was willing to accommodate him and handed him the bill just received, which he appeared to put in the envelope, and then began counting out her change. When he had given her $9.50 he exclaimed: "Oh! I see Thompson did not give me enough. Just keep this letter and money for me, give me that silver and I'll go and show him his mistake and get the other half—and I'll leave this package, too." Mrs. Towne's suspicions were aroused by the feel of the letter and the man's hasty action, and looking into the envelope she found there was nothing in it but a scrap of paper. She immediately pursued him, overhauled him with the help of some bystanders, near the postoffice, and demanded the return of her $10. The fellow hastily obeyed the demand and moved quietly across the track, when he began to run, his speed seeming to increase the farther he got away. Mrs. Towne was so excited over the matter that she could not make it understood to the men near by until the fleet-footed youth made good his escape. Investigation showed that the envelope was addressed "Mrs. C. Nelson, K street, bet. 3 & 4, Sacramento, Calif.," while the neatly wrapped, empty cigar box was directed "Miss N. Walker, Stockton, Cal." Mrs. Towne is willing to make affidavit that the next stranger who asks for change will be shown the door, and is congratulating herself on her good luck for once.

## REQUIEM MASS FOR POPE.

### MANY VISITING PASTORS OCCUPY PULPITS IN BERKELEY CHURCHES.

BERKELEY, July 27.—A special requiem mass with deacon and sub-deacon was celebrated yesterday morning at St. Joseph's Catholic Church in this city. Special music was rendered. It included "Kyrie" from Schmidt's Requiem Mass, "Dies Irae," "Sanctus," "Rio Jesu" from Wilcox; "Agnes Dei" and "Dominie" from Schmidt.

Rev. C. M. Jones occupied the pulpit of the First Baptist Church yesterday, Rev. R. H. Halsey preached in the morning. His subject was "The Kingdom— Trial and Patience." The pastor evening on "The Exaltation of the Prisoner."

Rev. James Simester of Foo Chow University, China, occupied the morning pulpit of Trinity Methodist Church. In the evening the pastor spoke upon the subject "When the Camel-train of Abram Drew out of the Chaldees."

Professor Charles Lewis of Oregon preached yesterday morning at the Friend's Church.

At the North Congregational Church in the absence of the pastor, Rev. Ben. F. Sergent, the pulpit was filled by Rev. L. M. Foster. There was no evening service.

The regular pastor, Rev. E. W. Work occupied the pulpit of the First Presbyterian Church yesterday. His morning subject was "The Busy Life of the Son of Man." In the evening he spoke on "Digging Again the Wells that are Stopped."

The Unitarian church will re-open next Sunday.

★★★★★★★★★★★★★★★★★★★★

# IMPROVEMENT ON AUTOMOBILES.

W. HESS, OF SOUTHERN PACIFIC SHOPS, HAS INVENTED ONE.

The critical mind of Walter Hess caused him to note the small results obtained by the every day automobile for the amount of gasoline consumed, and his inventive genius spurred him to the discovery of a remedy that would more nearly equalize the difference, and he has now perfected an improvement in the carburetter for this class of engines which preliminary tests show will save about one-third of the fuel in performing an equal amount of work. A thorough practical road test for about a month is to be made of this invention on Charles Milner's automobile, and the Hayes-Apperson Manufacturing Company, which is watching the result of this test, will most likely take hold of the improvement if it "tries out" as well as expected.

The inventive faculty is a predominating one with Mr. Hess. He has already made practical application of his ideas to the electric lighting system about the shops.

### BLACKSMITH QUARTET ENTERTAINS MACDONALDS.

Friday night the merry Scotchmen of Clan Macdonald gave a smoker and banquet at Fraternity Hall to members of the clan and invited guests, and the yard furnished part of the "talent" by sending up its "Blacksmith Quartet," four hammer-men, with sweet voices, who contributed the following numbers: By Jimmy Cone, "The Bonny Brier Bush;" by Tom Dick, "Bonnie Mary of Argyle;" by Robert Abernethy, "Our Willie Brewed a Peck o' Malt;" by Billy Edwards, "On the Banks of the Clyde."

### RUNG OUT FROM THE HAMMER AND THE ANVIL.

Engineer W. Boadley is laying off sick. George McGraw has taken his place.

G. A. Richart, boss boilermaker, has hied himself up to South Vallejo for a restful visit among congenial companions and away from the clang of the riveting hammer.

George Latham, acting foreman of the round house, was presented with a fine new boy Friday.

Hugh McGilvray was chipping steel last week when a piece flew off and gave him a painful cut on the knuckles.

A new footpath has been laid from the main gate to the coal pile. As it has been surfaced with a mixture of oil and sand it will be a fine place to keep off of for awhile—particularly for the bicycle contingent.

A huge cylinder has arrived for the old oil pumps, been put in, and connections made, and is running as smoothly as a watch. Foreman James Murphy is to blame for the good job done.

A great many new journals have been put on engines lately, and Dick Murphy and his smile are kept busy placing new key ways.

George Openshaw complains that "just when I get to the tool room, I always forget what I want," which makes it a clear case of "I forgot to remember."

Whistlers Thielsen and Adams went away Saturday to be gone about three weeks, and Robert Kennedy accompanied them.

Robert Abernethy, accompanied by a friend from Berkeley, started away Saturday for two weeks of fun.

The air department was overhauling a big six-inch pump Saturday that had been sent down from Mendota.

Albert Anderson, laid off sick a couple of days, is back at work.

W. F. Dunn and George McLeod have returned from McKinney's, where they had more fun "than a basket of monkeys." They brought twenty-five pounds of fine fish back with them, and have the affidavits to prove they didn't buy them. While away they took a sixteen-mile horseback trip over to Rubicon Springs—and stood up all the next day. They returned in fine spirits, with good color, and ready for duty. They also report that Engineer Ambrose is still up in that region enjoying himself so well that he doesn't want to ever come back, although the weather is so cold that ice forms during the nights.

# OFFICIAL RECORDS.

SATURDAY, JULY 25, 1903.

DEEDS.

August 9, 02—John James Barnett to Sarah C Barnett, Oakland, E Clinton 101 N 5th N 25 x E 135-3 Lot 11 blk 489 Briggs tract, gift.

July 23, 03—Frank A and Emma L Roberts (both single) to W G Palmanteer, Oakland, beginning at point of intersection in line at right angles and 73-9 S from S 15th with line of right angles to and 140 W from Grove thence S 36 x E 40 block 256 Boardman's Map, $10.

July 23, 03—Rebecca and M L Wurts to Margaret Hair, wife Samuel, Oakland, SE 7th or Railroad av and Adeline E 35 x S 90 blk 487 Same Map, $10.

July 25, 03—Patrick Fee, by J Downey, attorney to John Breen, Oakland, S Milton 150 W San Pablo avenue W 50 x S 100 Lot 10 Map Milton tract, $10.

Dec 2, 01—Harold L Martin to Hattie B Martin, Oakland, S Simpson ave W 50 x S 106.83 ptn Lots 6 and 7 Map Simpson's tract, sub for Mrs Mary H Simpson, gift.

July 24, 03.—M L Wurts to Rebecca Wurts, Berkeley, E McGee avenue (Dwinelle) 55 N Oregon (Tomkins) N 44 x E 120 ptn Lot 6 blk 5 State University Hd Assn No 3, gift.

July 24, 03—S and Annie Carlton to Rebecca Wurts wife M L, Berkeley, E McGee av (Dwinelle) 99 N Oregon (Tomkins) N 36 x E 120 ptn Lot 6 blk 5 same map, $10.

July 24, 03—Hattie P Bowman (single) to Charles H Spear, Berkeley, lots 3 and 4 block M, N O and P Harmon tract, $10.

July 23, 03—Henry and Adelaide Tyack to Guadalupe Bacigalupi, Bklyn Tp, E Bassett 160 N Washington N 50 x E 125 ptn Lots 1 and 2 blk 774 Map Levy Tract, $10.

July 9, 03—Frederick and Anna C Bammann to Emile Adet, Alameda, Re-record 921 d 196 N Buena Vista av 130 E Mulberry E 45 x N 135 blk 26 lds to Encinal, $10.

July 25, 03—Frank P Wright (widower) to George P Williams and Cora Mae Bradley wife A J, Oakland, N 30ft 127.90 W Telegraph av W 33-4 N 100 ptn Lot 44 blk 2035 Rowland Tract, $10.

March 18, 03—A C Smith to Susan Smith (wife), Oakland, S Mead avenue 100 W San Pablo av W 37.50 x S 125.76 Lot 61 and E one-half of Lot 63, Map Mead Park, gift.

July 11, 03—George W Austin (single) to Thomas Nuttall, Oakland, S Laurel or 25th 328 E Grove E 36 x S 135 ptn Lots 19 and 20 blks O Map blk O, P and L Kelsey tract, $10.

July 24, 03—Wm P Shanley (widower) to James N Shanley, Oakland, S Mead av 300 W San Pablo ave W 25 x S 125.70 Lot 53 Mead Park, $10.

July 10, 03—J H T and Henrietta Watkinson to Hugh Crummey, Oakland Lot 30 and 31 blk D Map Snyder and Montgomery sub of ptn Temescal Park, $10.

May 22, 03—Mountain View Cemetery Assn to H Hughes, Oakland Tp, Lot in Cemetery, $176.

July 25, 03—Chas A and Alice C Bailey to Owen Paul, Berkeley, E Lorina 155.65 S Russell S 40 x E 110 Lot 19 blk D Adeline tract, $10.

July 8, 03—Anna C and R B Kachlein to W H Mara, Berkeley, N Delaware 176 E Milvia E 1 x N 135 ptn Lot 21 blk A Janes tract, $10.

May 19, 03—George and Carrie R Sterling to Realty Syndicate (cptn), Berkeley, S Addison 168 E 2d avenue E 44 x S 135 ptn Lot 2 blk 1 Plan State University Hd Assn Sub to all liens now of record, $10.

May 19, 03—Same to Same, Berkeley, entire Range 14 Hardy tract being S one-half Plat 66 Kellersberger's Map comprising 80 acres Sub to Same, $10.

May 19, 03—Same to Same, Berkeley, Lots 1, 12, 13 and 24 block 3 all of blk 4 (excepting Lot 11,) all blocks 6 to 8 Lots 22 to 24 blk 9 Shaw Tract.

Same to Same, Berkeley, NW Division and Bristol W 100 x N 214 blk 9 same, sub to same, $10.

July 17, 03—Mary E Russell (widow to Jean Elizth Painter, Pauline Agnes Younger & Ada Mary Russell (with right of survivorship), Alameda, SW Clinton ave and Chestnut W 54 x S 137-6, blk 18, amended map Bartlett tract; ppty in S F and San Mateo Soc, gift.

July 28, 03—Williston K or Wm K Conger, to J C & Helen Murray, Alameda, S 20 ft of Sub C and N 20 ft of Sub Lot 60, map Alameda Pk Hd, $10.

July 25, 03—Incarnacio Y Bernal (widow) to James L Ogier, Murray Tp, 160 acres being SE ¼ of Sec 18 Tp 5 SR 3 E, $10.

July 24, 03—SF Terminal Ry & Ferry Co (cptn) to Western Pacific Railway Co., descriptions will appear in later issue, 120,000 shares stock $297,315.

July 24, 03—Sacramento & Oakland Railway Co (cptn), to Same, will appear in full in later issue.

MORTGAGES.

July 25, 03—Rebecca Wurts wf M L to Mary M Evans (widow), Berkeley, E McGee av 55 N Oregon N 80 x E 120 ptn Lot 6 blk 5 State University Hd Assn No. 3, 1 year 6 per cent, $1000.

July 21, 03—Sarah Graves or Greaves (widow) to Bank of San Leandro, Eden Tp, 11 acres beg on SW Watkins 30 SE from SE corner Cushing ppty th along SW in Watkins st —639.18 to N in 5 acre tract 768 d 120 th SW 10.171 chs to E in Central Pacific Railroad right of way th along Same NW to pt distant 30 ft to SE of SE in sd Cushing ppty NE 837-1 to beg 1 year, $2600.

July 22, 03—Valentine Dervin to Hibernia S & L Society, Oakland, S 21st 132 E Chestnut E 30 x S 113-6 Lot 24 blk b map Adeline st ppty re-division blks A and B Northern Addn, instal. $200.

July 25, 03—George P & Cora F Williams & Cora Mae & A J Bradley to F Eichler, Oakland, As in Deed from Frank P Wright, 1 year 8 per cent, $2200.

July 11, 03—Thos & Abigail Nuttall to J. F. Cross, Oakland, as in deed from Geo. W. Austin, 2 years, 8 per cent, $2000.

July 23, 03—Joe L & Belle Valentine to Celia McGaurn, Berkeley, SW Butterworth and Ralston S 33-9 x W 120, 1 year, $1200

DEED OF TRUST.

July 24, 03—George H Ismon to Isaac Requa & W W Garwaite trs Oakland Bank of Savings, Oakland, intersection SW Santa Rosa ave with SE bdy in Linda Vista Terrace SW 125 x NW 50 blk I map No 2, Linda Vista Terrace, $2500.

July 11, 03—Thos & Abigail Nuttall to A L Kreiss & H Scott McKeen, trs Geo W Austin, Oakland, as in deed from Geo W Austin, $1150.

July 23, 03—John Pactus (single), to R J Mullen & W S Moody trs State Savings Bank, Oakland, NW 11th 104 E Center E 26 x N 110 being W ptn Lot 3, map Center st Home Lots at Oakland Pt., $900.

# HOTEL ARRIVALS.

ORELLIN—E. T. Mills, San Francisco; U. S. West, Santa Rosa; Stewart Allen, Vallejo, Cal., C. Kent and wife, San Francisco; Neal Harris, San Francisco; J. R. Church, Oakland; A. R. Wold and wife, Chicago; H. G. McMillan, Berkeley; H. T. Hays, Visalia; Jas. Robinson, Chicago; Wynn Merridith, family, Vancouver, B. C.; E. P. Baggot and wife, city; D. Borry, New York; R. T. Ried, San Francisco; Paul J. Warren and wife, San Francisco; H. T. Focha, S. F.; C. J. Danim, Sonora.

BRUNSWICK—Dr. L. Griffin, G. B. Sharp, Oakland; U. S. Heaton, Dayton; A. P. McCrum, Newark; Mrs. E. R. Marr, San Francisco; J. Swift, Edgewood; J. N. Naugton, Sacramento; A. Sherick, New York.

METROPOLE—W. Davis and wife, C. R. Johnson, O. R. Johnson, Miss Laura A. Kimball, Mr. and Mrs. E. P. Vining, Miss Edna Vining, A. Mattaews San Francisco; Carl Barkman, Oakland; W. H. Cobb and family, Fort Wort.

TOURAINE—Miss A. M. Applegarth, Fresno; J. F. Stark, San Francisco; R. F. Duvall, Aetna Springs; A. R. Young, Oakland; D. Holland, O. Rogers, Geo. Lawrence, Ireland.

ALBANY—B. U. Hill, Mrs. T. W. Hill, Lincoln; J. Ferguson, Portland; Fred Lawrence, Danville; Chas. Coffin and wife, James Cellian, J. A. Harrington and wife, San Francisco; R. D. Brown, A. Frankl, Oakland.

GALINDO—W. J. Burnett, Wm. Dorety, P. W. Maguire, San Jose; J. Delaney, W. Kenney, San Francisco; F. H. Reagan, Sausalito; Edward C. Olsen, Pinole; Wm. Wm. Nelson and wife Chicago; G. H. Ely, Santa Cruz; F. Gannon, Alameda; D. C. Van Heusen, Sacramento.

### RETURNS FROM VISIT THROUGH THE EAST

BERKELEY, July 27.—Samuel L. Early of South Berkeley has returned from an extended visit in the East. His tour included a visit to his father in Boston, and through Nova Scotia and Southern Canada.

### BOARD OF TRUSTEES TO MEET TONIGHT.

BERKELEY, July 27.—The Board of Town Trustees will meet tonight. Routine matters will be considered.

Read the Argonaut?—If Not, Buy a Copy of July 27.

Among the notable features of that issue are "The Capture of the Colonel: A Story of San Francisco," by Marguerite Stabler; "The Beautiful Aurelias," a witty review of Hugues le Roux's book on America, by Geraldine Bonner; "Electing a New Pope;" and a criticism of the performances at Fischer's Theater, the Orpheum, and the Columbia Theater, by Josephine Hart Phelps.

Piedmont Baths.
First-class Turkish and Hamman Baths. Finest service on the Coast, experienced attendants. Also swimming tank for ladies and gentlemen. Take Piedmont car to Twenty-fourth street.

# JAPANESE INVADE CHINA.

OVER A THOUSAND CHINESE STUDENTS ARE LIVING IN TOKIO.

(Correspondence of the Associated Press.)

PEKING, June 13.—The growth of Japanese influence in China since the upheaval of 1900 has attracted little attention in the United States and in Europe, largely because it has developed gradually. Nevertheless it is one of the results of that campaign, which should be considered in connection with the future politics of the Far East.

Moreover, there are indications that Japan is striving in every way to advance that influence with the Chinese Government and it is even broadly stated that her ultimate object is to strengthen her own position by an alliance with the celestial empire, using the argument that together they could better resist the aggressions of the Western powers. Japan's meteoric rise since she began to adopt Western methods a little more than a half a century ago has doubtless impressed many prominent Chinese who are now fully awake to the helplessness of their country, which was so strikingly illustrated by the easy capture of their capital.

As an Oriental people who understand the Chinese as no European people can and as only the Asiatic Russians can hope to do, the Japanese may be able to make headway in their undertaking.

It is certainly true, as the records of the Japanese legation here show, that a very large number of Japanese have invaded Northern China since the Boxer war. Not counting the Russians, they are perhaps equal in numbers to all the Europeans and Americans in Newchwang, Port Arthur and Dalny. There are over 1300 at Tien Tsin and more than 500 in Peking. Before the troubles they were a mere handful.

To attain her political objects, Japan's agents are trying to win the confidence of the most powerful Chinese officials, notably the progressive Viceroys Chang Chi Tung and Yuan Shi Kai. Several Chinese officials of rank have been induced to visit Japan during the past few years. They were warmly welcomed and Japan sought to impress them with the community of interest between the two countries. It is also said that Japan is seeking to effect a reorganization of the Chinese army and that there are many Japanese instructors in the army, who have superceded Europeans, Germans and others who were in the service before the Boxer troubles.

The Imperial University in Peking, which was directed from its beginning by the learned Dr. W. A. P. Martin, an American missionary, has been reorganized by the Japanese. The troubles between the Chinese Minister in Japan and the students of his country revealed the fact which was a surprise to the diplomats in Peking that a thousand Chinese students were living in Tokio.

That was six months ago. Since the number of Chinese students has increased to 2000 and includes the children of some of the highest officials and nobility, apart from the ruling race the Manchus, who heretofore have scorned to look beyond the walls of Peking for knowledge and what is even more wonderful there are a hundred or more girls among them. Cheapness was the potent argument which the Japanese used to attract Chinese students to Japan. Most of the students are enrolled in the Tokio University, but others are in military, normal, agricultural and scientific schools and others toil in the private establishments of Mr. Fukudawa and Count Okuma, who have played a great part in modernizing Japan.

For Over Fifty Years

Mrs. Winslow's Soothing Syrup has been used for children teething. It soothes the child, softens the gums, allays all pain, cures wind colic and is the best remedy for diarrhoea. Twenty-five cents.

Choice Live Poultry

for table or breeding purposes. Raised at our own poultry farm. Every fowl in perfect condition. Supply your table from our stock. Telehone us—Red 2145. Robert F. Guichard, Sixth and Washington streets. Largest poultry dealer in Alameda county.

Patronize the Old Reliable H. Schellhaas.

The Most Beautiful Place for a Day's Outing
Breakfast, Luncheon and Dinners
Piedmont Springs Club House
O. GROPPENGIESSER
Phone Grove 526. Caterer.

LADIES' ATTENTION

L. Yip & Co., Manufacturers and Retailers of Ladies, Children's and Men's linen and silk underwear. Latest styles in shirt waists, etc. Reasonable prices.
62 SAN PABLO AVE.

ADVERTISEMENTS.

REDUCTION of 20 Per Cent

On our whole stock to make room for our New Fall Goods

EASTERN OUTFITTING CO.
THE UP-TO-DATE CLOAK AND SUIT HOUSE
536 Thirteenth Street,
Corner Clay Oakland

EXCURSIONS
TO THE
EAST AND BACK
Aug. 18, 19, 25 and 26
ONE FARE
VIA
Santa Fe
J. . WARNER, Commercial Agent
Phone Main 425. 1112 BROADWAY

"Bear in Mind"
BB
Brooklyn Beer

If you would leave home to be economical in the use of fuel and labor drop in at 536 Fourteenth Street.

Here are our new exhibition and demonstration rooms and you can see in a few minutes how to save years of work, worry and expense.

It's hard to break away from old traditions but this is the summer of 1903.

OAKLAND GAS, LIGHT AND HEAT CO.
553 THIRTEENTH STREET

Lydia E. Pinkham's Liver Pills
Are specially prepared to act in harmony with the female system. They cure Constipation and Sick Headache, resulting from causes peculiar to women.
25c

THE PIONEER FRENCH BAKERY
LASSALLE BROS., Proprietors.
N. E. cor. Tenth and Webster Streets.
Telephone White 856, Oakland.
First quality French bread delivered to all parts of Oakland, Berkeley and Alameda. Loaves made to order for parties.

CRELLIN HOTEL.
Corner Tenth and Washington streets, Oakland. Rooms single or en suite, with or without private baths. American plan.
FRED A. JORDAN, Prop.

BROOKSIDE RESORT
Seven miles from Lytton station.
New and with every modern convenience; also a fully equipped Jersey dairy (10 cows) and vegetable gardens, assisted by nature in all her glory; rolling hillside. Amusements, boating, bathing, fishing, hunting, dancing and driving; lovely views; mail twice a day. Adults, $10 per week; children under 12, $6.00 per week. For particulars call on E. L. Wheeler, 208 Emma Spreckels' building, 927 Market street, San Francisco, or address C. W. Brooks, Alexander Valley, Sonoma county, Cal.

CAMP VACATION
A hotel under canvas. Situated near Guerneville, with a mile and a half frontage on the Russian river. Tents in a beautiful grove of redwood, oak, madrone, laurel and other trees. A lovely valley of 150 acres. Boating, bathing and fishing. Terms, $10.00 per week. Railroad fare, round trip from San Francisco, $2.50. Take boat at Tiburon ferry. Address, Mrs. L. C. Chojdus, Camp Vacation, near Guerneville, Sonoma county, Cal.

DR. C. C. O'DONNELL'S
Mineral Springs, Glen Ellen. Best camping, picnic and pleasure resort. Greatest remedy for lung disease, liver and stomach complaints, rheumatism and catarrh. The S. P. R. R. and S. F. & N. P. R. R. give special rates to campers; cottages and tents furnished; rent cheap; no fogs or poison oak; mineral water, boats, bathing free. Inquire of DR. C. C. O'DONNELL, 1021½ Market St., S. F. If you want health, pleasure and longevity this is the place to go. Hotel and restaurant on the grounds. Meals, 25c & 30c.

MERVYN HOTEL
Glen Ellen, Sonoma County, Cal.
New management. Thoroughly renovated. Fishing, hunting, bathing. Free ride to hot springs. Fine mountain scenery. $2 per day; $8 to $12 week. Special rates for families.
P. MONAHAN, Proprietor.

WHITE SULPHUR SPRINGS
Two miles from Santa Rosa; under new management. A romantic spot in the hills. Sulphur water from within 100 feet of hotel; croquet ground; amusement pavilion, hammam baths; boating; good fishing. Rates $8 to $10; children under 14 one-half rates. Carriage meets all trains. No staging. Mails received twice a day. Table Oriental style. Particulars address MRS. H. A. D. FLEMING, Box 155, Santa Rosa.

HOTEL DEL CORONADO, SISSONS
Opposite depot. Excellent view of Mt. Shasta. Recently changed hands. Trout streams, private fish ponds. For rates address MR. or MRS. C. WRIGHT, Sissons, Cal.

MODERN FURNISHED HOUSE on Beach Hill, one block from the Santa Cruz beach. Apply to W. T. VAHLBERG, Tribune Office.

ROSE HOTEL
PLEASANTON, CAL.
ENLARGED. RENOVATED. REFURNISHED.
Twenty-five New Rooms, Newly Furnished, Electric Lights, Running Water and Up-to-date. Best Table in the State for the money. A. S. OLNEY & SON, Props.

SUMMIT HOTEL
And cottages, Santa Cruz Mts., ¾ mile from Wrights. New management, fruit, milk, cream; $8, $10, $12 a week. Information at 11 Montgomery st., S. F., or Summit Hotel, Wright, Cal.

HOTEL BEN LOMOND
Santa Cruz Mountains.
Thoroughly Renovated and Re-painted. New baths, running water, electric lights, etc. Hydro-carbon lights for games and boating at night. Trout fishing from ten different creeks in the neighborhood. Three hours from San Francisco on the train. For rates and particulars address B. DICKINSON, Ben Lomond, Cal.

INDEPENDENCE LAKE
NOW OPEN. Good fishing, plenty of good milk, fresh butter. Good beds and good board. MRS. H. M. CLEMONS, proprietor. Postoffice, Truckee.

Lake Tahoe Railway Time Table

| 5 p.m. * | 3 a.m. * | 1 a.m. O | | 2 a.m. * | 4 p.m. O | 6 p.m. * |
|---|---|---|---|---|---|---|
| 6:20 | 11:00 | 7:00 | Lv. Truckee Ar. | 9:50 | 5:50 | 8:20 |
| 7:05 | 11:45 | 7:45 | Lv Deer Park Lv | 9:15 | 5:15 | 8:35 |
| 7:20 | 12:00 | 8:00 | Ar. Tahoe Lv. | 9:00 | 5:00 | 8:20 |

O May 15th to October 15th.
* June 1st to September 30th, only.
Breakfast and supper at Tahoe Tavern.

"By George, Teddy Roosevelt, like you I would be President,
But even if I were so, I'd of Anderson's be resident
For each and every summer, while I held the Nation's chair,
And then I'd pack my family (and teeth) and go live there."

ANDERSON SPRINGS
Iron, hot sulphur and natural steam baths. Various springs of curative mineral waters. Scenery and climate unsurpassed. Fishing. Rates, $10 to $14 a week. Return fare, $3, via Calistoga and Middletown. Further information at Traveler office, 630 Market st, or Peck's, 11 Montgomery st., S. F., or J. ANDERSON, Middletown, Lake county, Cal.

Rubicon Springs Resort
NOW OPEN.
Stage daily connecting with steamer at McKinneys. This is the CARLSBAD OF AMERICA.
By request, the names of reputable persons will be given who have been permanently cured of disorders of the liver, stomach and kidneys, internal hemorrhoids, sciatica rheumatism. A sure cure for nervous dyspepsia.
☞ The Rubicon river is the best trout stream in the mountains, and is the only stream in that region stocked with the New England mountain trout. Rates, $12 to $14 per week. Altitude 6000 feet. Address McKinneys P. O., Lake Tahoe, Cal. D. ABBOTT, proprietor.

HOTEL ST. JAMES, SAN JOSE
(The New St. James.)
Albert Bettens . . . Manager
OPPOSITE THE PARK
LEADING FAMILY HOTEL
CENTRAL AND CONVENIENT TO S. P. DEPOT.
A SUMMER AND WINTER RESORT.

HOTEL VENDOME, SAN JOSE
Geo. P. Snell, Manager.
Headquarters for tourists visiting the great Lick Observatory on the summit of Mt. Hamilton. Stages leave hotel daily. A charming winter and summer resort. Bath-houses and bowling alley on the grounds.

THE POTTER
SANTA BARBARA
Special Low Rates for the Summer Season

HOWARD SPRINGS
LAKE COUNTY, CALIFORNIA.
"The Switzerland of America."
The grandest combination of Mineral Drinking Waters and Baths of any resort in the State. 42 different springs—12 consisting of every known mineral contained in mineral waters. Hot Sulphur and Iron Plunge Bath, Hot Borax and Magnesia Baths, all within 5 minutes' walk of the main hotel. Absolutely no fog. Climate perfect. Howard Springs is endorsed by every physician who has visited the place as being an ideal Health and Pleasure Resort, most picturesquely situated among the pine forests of Lake county; elevation 1350 feet. Excellent Hunting and Fishing. Reliable saddle and driving horses; daily papers and current literature kept on file. Postoffice and Telephone on premises. Round trip from San Francisco by the way of Calistoga, $10, including the finest stage drive in Lake county. First-class board, with newly furnished rooms in new hotel, $12 and upwards per week. Leave San Francisco 7.30 a. m. for Calistoga, arriving at 10 a. m., connecting with stage arriving at Springs at 4 p. m.
For accommodations, which must be secured in advance, address J. W. LAYMANCE, Owner and Proprietor, Howard Springs, Lake county, Cal.

Did you ever think, when suffering pain, how easy it is to get well again at

PASO ROBLES HOT SPRINGS
The Best Physicians in California recommend them for Rheumatism, Malaria, Sciatica, Lumbago, Liver, Kidney and Stomach troubles. Baths of all kinds—Hot, Cold, Sulphur, Mud, Plunge and Sun Baths.
It's a good place for well people. You can hunt, fish, climb and enjoy tennis, croquet, bowling, wheeling, riding or driving.
It's near at hand—Three trains a day and
WHEN YOU REACH THE HOTEL YOU'RE AT HOME
Write for a copy of the handsome booklet to
W. A. JUNKER,
Manager and Lessee,
PASO ROBLES, CAL.
Or Enquire at
SOUTHERN PACIFIC COMPANY,
468 Tenth Street.

Real Estate Bargain
Bank Foreclosure Property
PLEASANT HOME ON MONTE VISTA AVENUE, NEAR PIEDMONT AVE.; 6 ROOMS; LOT 80 x 108. PRICE $2,050. EASY TERMS.
W. N. RUSSELL
301 California St., San Francisco.

WATCH THIS COLUMN.
Anson S. Blake, President.
F. W. Bilger, Secretary.
THE OAKLAND PAVING CO.
(a corporation)
Incorporated A. D. 1870.
Contractors for Street Macadamizing, Concrete Work and Cement Walks. Sidewalk work especially guaranteed.
Offices. Central Bank Building

PALO ALTO DOG AND HORSE SOAP

Cures Skin Diseases, kills Fleas, Best Medicated Bath Soap for Cattle, Dogs, and Horses. At Dealers or by Mail, 25c.
ROBINSON CHEMICAL CO.,
349-351 8th St., S. F.

WHY YOU SHOULD READ
The Star
JAMES H. BARRY, Editor
FEARLESS, FRANK AND FREE
A journal of Progress dealing with all important current events.
$1.50 Per Year — 5c per Copy
BUSINESS OFFICE:
429 Montgomery St., San Francisco.

# Oakland Tribune.

Telephone............Private Exchange 9

## AMUSEMENTS.

Macdonough—"A Gold Mine."
Idora Park—Vaudeville.
Columbia—"The Climbers."
Alcazar—"The Manxman."
Central—"A Lion's Heart."
Grand Opera House—"In Wall Street."
California—"Hearts Aflame."
Fischer's—"Under the Red Globe" and "The Three Musketeers."

MONDAY..............JULY 27, 1903.

## PERSONAL.

FOR plants and seeds cheap go to A. G. Fleck—Store-rooms, 5th and Washington sts.; nursery and green-houses, 36th and Grove sts. c

GAS CONSUMERS' ASSN. reduces your bill 20 to 40 per cent. 1004 Broadway. c

MADAME SOUDAN, well known spiritual medium. Hours, 10 to 12; 1 to 6. 513 10th st., near Washington. Truth or no fee. c

DOUCET'S Female Regulator Pills—Safe, effective, sure. Wishart's drug store, Oakland agents. c

STOP!—Don't have your rooms tinted till you have seen the California Tinting Co. Rooms tinted from $1.50 up; house painting; lowest prices and best work. W. C. Williams, 467 East 12th st.; phone James 1361. c

KOTTER materializing seance Sunday, 8 p. m.; 25c. 1063 Franklin st. Readings daily. c

SLOT machines—All varieties; Dewey's $50; we place them on percentage. Eureka Novelty Co., 1508 7th st. c

RAG CARPETS, rugs and silk portieres woven to order and for sale at lowest rates. G. Matthew, 709 5th st., between Castro and Brush sts. Phone Blue 735. c

SADDLE pony to let for his keep to responsible party. Call Gates & Vogt, 13th st. stables. c

SUPERFLUOUS HAIR PAINLESSLY ERADICATED. Hair artistically colored. Scientific Facial Massage. Madame Moreau, Hair Specialist, 1065 Washington st., Oakland. PHONE JAMES 8781. c

PUPILS wishing assistance in making higher grades in school, please send name and address to Box 304, Tribune. c

MRS. ADA—Wonderful Gifted Healer; curing asthma and spinal troubles. Parlors 2-3, 1055 Washington st., Oakland, Cal.

VENDOME DINING-ROOM, 510 9th st.—Changed hands; first-class home cooking. Mrs. Nichols, proprietor. c

GOOD homes provided for orphans or neglected children by "Children's Rescue Work Society"; from infancy to 18 years. Address Mrs. Jennie G. Nichols, gen. supt., Hotel Crellin, Oakland. c

WINES AND LIQUORS—For a glass of good and pure liquor go to the Napa Wine Depot, 864 Broadway. Gavello & Risi, proprietors.

## GENERAL NOTICES.

ARGONAUT TENT, NO. 38, K. O. T. M., meets every Tuesday evening at 8 P. M., Maccabee Temple, 11th and Clay sts. R. M. Brown, R. K., E. E. Laymance, Com.

PAPER HANGER AND PAINTER—Good work cheap. Drop postal to H. A. Parkhurst, 872 Broadway. b

WILLCOX & GIBBS' Sewing Machine Company has removed from 538 14th st. to 102 Telegraph ave., corner 17th st., Welihye building. b

OAKLAND WINDOW CLEANING CO., B. E. corner 11th and Broadway.—Cleaning show cases, looking glasses, windows paints, floors scrubbed, etc.; contracts by week or month. Business phone Red 3847. G. Figone, manager. Residence phone White 939. b

## SITUATIONS WANTED—MALE

JAPANESE Day Work Co.—Competent help of any kind. 908 Telegraph ave., telephone Main 682. g

SITUATION as carpenter's helper. Address 2034 Chestnut st., Oakland. g

CHINESE cook wants place in city; boarding-house or family. 323 8th st. g

JAPANESE DAY WORK CO., 1110½ Market st.; Tel. Laura 166. g

YOUNG Italian, speaks both languages, who has had some experience as bookkeeper and fruit business, wishes position in wholesale house. Apply C. P., 690 Market st., Oakl. g

ORIENTAL EMPLOYMENT OFFICE—First-class Japanese and Chinese help furnished by day, week or month. Corner 9th and Webster sts.; phone Cedar 886. g

JAPANESE AND CHINESE EMPLOYMENT Office—First-class help of every kind furnished. Tel. Black 2422. 415 7th st. g

## HELP WANTED—MALE.

GIRLS and boys for factory work; good wages. Call 872 Broadway, Oakland. d

WANTED—Several persons to manage district offices in each State for house of long standing; salary $21 weekly in cash each Thursday direct from main office with all expenses. Colonial Co., Caxton building, Chicago. d

BOY wanted for painting. Call at 1080 East 22d st. d

WANTED—Agents to take orders for authorized "LIFE OF POPE LEO XIII," written with approbation and blessing of His Holiness; over 600 pages; elaborately illustrated; sells at sight; best terms; books on credit; freight paid; sample, with full instructions, postpaid free on application. Address Globe Bible Publishing Co., 723 Chestnut st., Philadelphia, Pa. d

GOOD outside man wanted by large New York concern to help build up Oakland business; moderate pay at first but very good opportunity to advance quickly; must be over 30 years of age. Box 484, Tribune. d

WANTED—Young man of experience to run electric motor. Apply Abrahamson Bros. d

CARPENTERS wanted by C. Albert Henslaw, the "Steel Square Man"; evenings only. Henshaw's School of Practical Drawing and the "Steel Square" for building trades mechanics, East Market st., San Francisco. d

## SITUATIONS WANTED — FEMALE.

WANTED—Work by the day; any kind of housework, can do plain cooking, wait on table; Call at room 10, Seattle House. h

WANTED—Position to do housework for two months by a young woman with good references. Apply before Tuesday, 556 Hobart st. h

SWEDISH girl wishes a place to do general housework in an American family; been in America 2 months. Please call or write to 1507½ Market st. h

WOMAN would like to assist in small store or bakery or light housework, part of day. Address 27 Park ave., East Oakland, near Alameda bridge. h

EXPERIENCED lady wants writing or copying. W., Box 29, Tribune. h

WORK wanted by first-class dressmakers; prices reasonable; satisfaction guaranteed. 326 Telegraph ave. h

COMPETENT woman wants position as nurse; experienced. Address Box 474, Tribune. h

POSITION by Swedish girl, cooking and some housework; $30. Box 420, Tribune. h

WANTED—Position by young woman as typewriter and stenographer. Address Box 337, Tribune Office. h

EVENING work by experienced stenographer. 1507 Market st. h

## FEMALE HELP WANTED.

GIRLS—Stay away from Ames & Harris' California and Gulf bag factories; strike on hand. Burlap and Cotton Bag Workers' Union 10648. e

WANTED—Middle-aged lady for housekeeping; $12 per month; room and board. 1104 East 17th st., near 22d ave. e

WANTED—Competent German or French nurse; first-class waitress; wages $25. Apply 1169 Washington st. e

WANTED—Girl or middle-aged lady for general housework and cooking in small family. 332 Telegraph ave. e

WANTED—Girl with references for general housework; small family; wash put out; wages $20. Apply 1358 Webster st., near Durant st. e

WANTED—Girl to cook and do light housework, 3 in family; no children; must be good cook; references required. Call at 1269 Jefferson st., between 9 and 10 a. m. e

WANTED—Scandinavian or German girl; must be first-class cook; good wages. 1 block from Oakland ave. car. Call mornings, at 613 Walsworth ave., Linda Vista Terrace. e

WANTED—Girl for cooking and housework; wages $25. Apply 576 Merrimac st., between Telegraph ave. and Grove st. e

WANTED—Girl for downstairs' work and cooking; no washing; $20. 547 Chetwood st. e

WANTED—Operator on overalls; bundle work. Apply to Miss Hooper, care C. J. Heeseman's factory, 7th and Pine st., Oakland. e

## SANITARIUMS.

MRS. L. M. HARRISON, Private Sanitarium for ladies during confinement. Everything confidential and a doctor in attendance. 1772 Goss st., West Oakland, between Pine and Wood sts.

## FURNISHED ROOMS TO RENT.

PALMER HOUSE, 1241 Broadway—Furnished housekeeping and transient; low rent. n

BEST house in town for furnished and housekeeping rooms; central. 616 12th st. n

COZY suites and single rooms, with or without board; reasonable. 1103½ Broadway, 3d floor. n

FOR RENT—Furnished rooms, single or en suite; light housekeeping. 588 17th st. n

FOR RENT—A newly furnished room; bay window; grate, privileges of bath. Apply 607 15th street. n

NEWLY furnished rooms in an elegant home; sunny and central. 1219 Grove st. n

WE keep you posted; room for one more family. Kelsey House. 535 24th. n

ALCOVE room, furnished; suitable for 1 or 2 gentlemen. 1363 Market st. n

FURNISHED sunny rooms; adults. 669 11th st. n

VERNON HEIGHTS—3 connecting light housekeeping rooms; beautiful home; hot water, baths; steam heated; no children. C., Box 404, Tribune. n

ROSALIE HOUSE—Board and lodging by day, week or month; meal tickets. D. Smith, 403 7th st. n

ONE large nicely furnished room suitable for 2; also one, suitable for 1. 640 12th st. n

THREE sunny rooms for light housekeeping. 1671 Grove st. n

HOTEL VENDOME, 510 9th st. and Grand Hotel, 955½ Washington—Furnished rooms, day, week or month; en suite or single; by the day, $1.25 up; week, $5.50 up. Mrs. J. Bouquet, prop. n

FURNISHED rooms. 615 15th st. n

THREE housekeeping rooms; gas range. 1266 Franklin, 1 block from station. n

FURNISHED rooms; rent reasonable; fine location; for gentlemen only. 660 Vernon st. n

HANDSOMELY furnished rooms for housekeeping; fine location; convenient to local train and electric cars; adults. 924 Filbert st.; phone Green 482. n

TO LET—Beautifully furnished sunny room; 5 minutes' walk to 14th st. Apply 334 Telegraph ave. n

HOUSEKEEPING rooms and single rooms, convenient to trains; central; low rent. 419 6th st.; storage taken. n

1363 CASTRO st.—Newly furnished sunny rooms; central; men only. n

EVA BUILDING, 525 14th st.—Furnished and unfurnished rooms, single or en suite; office rooms. n

1363 CASTRO St.—Newly furnished sunny rooms; central; men only. n

1399 Franklin st.—Elegantly furnished rooms; use of parlor; narrow gauge 3 blocks. n

NICELY furnished front room; one or two gentlemen preferred. Call after 6 p. m., at 535 19th st. Mrs. Smith. n

LARGE sunny room with privileges of housekeeping; no children. 1124 Myrtle st. n

ARLINGTON HOTEL, 9th and Washington sts.—European, 50c to $1.50; American, $1.25 to $2; week, $1.50 to $6; special rates to families; gents' reading room; all street cars pass door; 2 blocks from broad gauge. M. W. Willis. n

## TO LET—HOUSES UNFURNISHED.

MONTGOMERY'S RENTING EXCHANGE, 458 9th st.—Furnished and unfurnished houses and rooms to rent; free conveyance. Tel. Blue 841. l

COTTAGE, 5 rooms, bath, wash tray. See owner. 765 11th st. l

$25—Lower flat of 6 rooms and bath; 3 blocks from Broadway; A1 locality.
$25—$27.50—New flats on Grove st., opposite 26th st., 5 rooms and bath; sunny; all modern conveniences; very choice.
Send for our printed rent list, mailed free for the asking.
GEORGE W. AUSTIN, 1002 Broadway.

COTTAGE, 5 rooms, bath, wash tray. See owner. 765 11th st. l

$37.50—Elegant flat; close to both stations; fine.
$15.00—Flat, 572 35th st.; sunny; large yard.
$19.00—Upper flat, 836 Madison st.; 6 rooms and bath.
$32.50—Elegant upper flat, 7 rooms and bath; close to town.
$25.00—Finest cottage in town; 6 rooms and bath; large yard; flowers.
$25.00—Fine 8-room house, No. 1753 12th ave.; A1 neighborhood.
$35.00—House of 9 rooms, 3 blocks to local station.

We have 150 furnished houses to rent during the summer months.

See us at once. See us at once.

LAYMANCE REAL ESTATE COMPANY,
460-462 Eighth street, l Oakland.

## ROOMS AND BOARDING.

FURNISHED front room; board; gentleman; private family. 523 Jones st. q

ROOMS with board. 1302 Franklin st. q

TWO Eastern ladies in a new house, convenient to Broadway, would like to rent sunny front room, newly furnished, to a business man or woman; breakfast furnished if desired; terms reasonable; references exchanged. 88 Hamilton place. q

ROOMS and board. 602 14th street. q

LARGE sunny parlor with board; private residence near station. 946 Myrtle st. q

## UNFURNISHED ROOMS TO LET.

TWO connecting unfurnished rooms. 806 11th st. m

819 WEBSTER, corner 8th—3 clean, sunny rooms; large yard; separate entrance; floors covered, one carpet; new stove for sale cheap if desired; adults only; $10. m

THREE sunny rooms. 179 8th st. m

THREE sunny unfurnished rooms; downstairs. 721 16th st. m

842 WEST ST.—3 sunny rooms; $9; gas. Inquire 907 Grove st. m

## ROOMS AND BOARD WANTED.

OLD gentleman wants room and board in private family; state terms and location. Address Box 483, Tribune. t

## STORE FOR RENT.

FOR RENT—Commodious offices, on suite or single, in Abrahamson Bros. building, Washington and 13th sts.; elevator service week days until 8 p. m.; Sundays, 2 p. m. Inquire Abrahamson Bros. k

## FLATS FOR RENT

UPPER flat, 2 rooms furnished, bath; private family; $12. 1370 Brush st.

## ROOMING HOUSES.

$3250—Best rooming-house in the city of 50 rooms; central location; always full; low rent. Burks, 14 San Pablo ave.; phone Black 4563.

$1550—A nice little apartment house of 28 rooms; all on one floor; location good; low rent; long lease. Burks, 14 San Pablo ave.; phone Black 4563.

## LODGING HOUSES FOR SALE.

SICKNESS compels me to sell my lodging-house of 22 rooms, located at 462 12th st., between Washington and Broadway; rooms all rented; fine transient location; by buying it through me you save the agent's commission; no agents need apply. See or address Owner at 462 12th st.

## ELECTROLOSIS.

SUPERFLUOUS hair and moles removed painlessly and permanently with electrical needle, Mrs. P. C. McMillin, 1058 Clay, room 10. Tel. Brush 161. c

## SPECIAL.

WE eject bad tenants. Are your rents hard to collect? See us about them. George W. Austin, 1002 Broadway, Oakland.

## OSTEOPATHY.

DR. ROWENA WYATT,
Osteopathic Physician,
Examination free. 1068 Broadway; tel. Red 4552.

## MASSAGE.

MASSAGE, European method—Positive cure for nervousness, rheumatism, paralysis and general debility. Office and home treatment; ladies and children only. Tel Frankie 366. 259 12th st.

## NEW THOUGHT PSYCHOLOGY.

DR. H. T. SHAW, free lectures Sunday evening, Maccabee Temple, 11th and Clay; subject, "I Am Infinite Love"; tests by Mrs. Gillette.

## VIAVI.

HOME treatment for mothers and daughters. Office, rooms 313-314 Central Bank building, corner 14th and Broadway. Hours, 9 to 5; tel. Clay 932.

## TO LET—HOUSES FURNISHED.

HANDSOMELY furnished house, 8 rooms; modern; reasonable; beautiful surroundings. 660 Vernon st. o

TO LEASE for 6 months or longer, completely furnished house of 9 rooms and bath in Lakeside district; 2 minutes to train. Address 1164 Alice st. o

## WANTED—HOUSES AND ROOMS.

MODERN home, 16 rooms or more, wanted, in or near Oakland; state terms, both of sale and rent. Address Box 477, Tribune.

WANTED—2 or 3 furnished housekeeping rooms, within 5 minutes' walk of 13th and Clay sts.; must be reasonable; bath. Address T. H. Dunne, 515 10th st. 1

WE have lots of calls for cottages and a great demand for our printed list of houses for rent. Your place will be listed free of charge. Costs you nothing unless we secure a tenant. Ring up now. George W. Austin, 1002 Broadway, Oakland; phone Main 132. 1

WANTED—Cottage, 5 or 6 rooms; modern; and lot with driveway; in East Oakland; central to school; will pay about $2500 cash. The Alden Co., 1118 Broadway. 1

WANTED—Furnished cottage; East Oakland preferred; family of 2; six months or longer. Address Box 481, Tribune. 1

## FOR SALE—MISCELLANEOUS.

FOR SALE—1 run-about; come and make an offer. Kiel & Evans Co., 224-226-228 San Pablo ave., Oakland. x

42 BEDSTEADS, with wire mattresses; superior line of furniture, moved to our store for convenience of sale. Odd Fellow's building, 11th st., corner store. H. Schellhaas. x

FOR SALE—Upright piano, Bloomfield & Otis make, N. Y.; can be seen at Girard's Music House. Make offer; must be sold. x

A SNAP—Furniture for sale; must sell furniture, used but 5 months, of new, sunny flat, on account of leaving city. Apply 808 24th st. x

PIANO, for sale—Elegant high-grade upright piano for sale at a great sacrifice; responsible party can arrange satisfactory terms. Inquire at 671 8th st.; home evenings. x

22 extension tables, in golden oak or walnut, from 6 to 12 feet, reduced 40 per cent this week; a special leader; see them; also a lot of Singer, White, Domestic sewing machines, good as new; your choice at 10 per cent discount; don't miss them. Oakland Auction Co., 405 8th st., near Franklin; phone Cedar 621. x

FOR SALE—Saddle horse; gentle. California Pottery, East 12th and 23d ave. x

FOR SALE—Horse, wagon and harness. Inquire at 1717 12th st., West Oakland. x

FOR SALE—First-class billiard table; good condition. 450 11th st. x

FOR SALE or will trade for anything—Good Manhattan typewriter. Goldwater, 866 Market st., Oakland. x

FOR sale cheap—Second-hand lumber and firewood. Apply at 14th ave., between East 12th st., near S. P. track. x

FOR SALE—Ladies', gents' and boys' high-grade bicycles; $10, $12 and $7.50. 1126 13th ave. x

WARRANTED—Good sewing machines, $3.00; improved dropheads, $10. Ask how? 834 Washington st. x

FOR SALE—Nice young Jersey cow. P. W. Anderson, 127 San Pablo ave. x

FOR SALE—A Winchester repeating rifle No. 38, W. C. F., in perfect condition; will be disposed of if sold at once for $8.50. Address "Rifle," Box 475, Tribune. x

FOR SALE—Fresh milch cow at 1880 13th ave. x

FOR SALE—2 almost new cushion-tire buggies; must be sold as the owners are going away. Kiel & Evans Co., 224-226-228 San Pablo ave., Oakland. x

SLOT machines—All varieties; Dewey's $50; we place them on percentage. Eureka Novelty Co., 1508 7th st. x

FRESH young Jersey cow for sale. 1925 Prince st., Berkeley. x

FOR SALE—1 second-hand Frazier cart, first-class shape. Kiel & Evans Co., 224-226-228 San Pablo ave., Oakland. x

THOROUGHBRED collie puppies for sale. Corner 34th st. and Telegraph ave. x

FOR SALE—Fine upright piano; used 8 months; a bargain. Call mornings, before 12 o'clock, 719 14th st. x

BICYCLE—Lady's high-grade wheel, good as new; Standard make; gas lamp and bell; $16. Call 1185 23d ave. x

FOR SALE—12 Studebaker wagons; no reasonable offer refused. Kiel & Evans Co., 224-226-228 San Pablo ave., Oakland. x

FOR SALE—Remington typewriter, $21.50 cash. 2222 Elm st., 1 block east of 34th and Telegraph ave. x

FOR SALE—2 good phaetons; 2 rubber-tire buggies; 1 surrey; call and make offer. Kiel & Evans Co., 224-226-228 San Pablo ave., Oakland. x

FOR SALE—A bargain; scholarship in leading business college in San Francisco. Address "J. C." Box 364, Tribune. x

## WANTED—MISCELLANEOUS.

WANTED—Cash register. Call 459 11th st. j

FURNITURE WANTED—We will give you more cash for your furniture or any kind of merchandise than you can get from any dealer or private party. J. A. Munro & Co., Auctioneers, 1501 Park st., Alameda. Tel. Grand 176. Oakland office, 424½ 11th st.; Tel. Red 1084. j

WANTED—No. 2 Smith Premier or No. 6 Remington typewriter; give specimen and lowest cash price. Address Box 485, Tribune. j

WANTED—Windmill and tank. 330 Jefferson st. j

WANTED—Pair of good young horses suitable for farm work or driving; price limit $300. Address Box 30, Tribune. j

I WISH to buy second-hand furniture; entire households down to single pieces for spot cash. Address M. S., Box 8, Tribune. j

FURNITURE WANTED—If you want the most money for your furniture, merchandise, etc., send for the Oakland Auction Company, 405 8th st., between Broadway and Franklin, under Galindo Hotel. Phone Cedar 621. j

$25, $30 and $35 tailor-made suits, at $9.75. The Misfit Clothing Parlor, 440 Bush st., near California Hotel, San Francisco. j

## MONEY TO LOAN.

ON Furniture, etc., without removal or publicity; any amount; reasonable rates. F. B. Porter, 466 8th st. s

MONEY to loan on furniture and chattels. Apply 675 30th st. s

$25 TO $1000 to loan, 1 per cent up, on furniture, pianos, cattle, horses, real estate, wagons, buggies, machinery, jewelry, bicycles, notes, bills, etc. Kings Real Estate, 457 9th st., near Broadway. s

ANY amount on first or second mortgages or estates. Installments or flat. Low rates of interest; moderate charges. George W. Austin, 1002 Broadway, Oakland. s

MONEY to loan—Any amount on furniture, pianos, jewelry or any good security; if you want money.
SEE R. E. TROY, 455 9th st. s

LOAN on furniture, pianos, jewelery or any good security; same can be returned in weekly or monthly payments; your business is strictly confidential. A. W. Berry, 1165 Washington st. s

SALSBURY—With Syndicate Investment Co., Fruitvale. Phone Ash 587. s

ON pianos, furniture and other personal property without publicity. W. F. O'BANION, in rear office, 466 8th st. s

MONEY loaned salaried people, retail merchants, teamsters, boarding houses, without security; easy payments; largest business in 46 principal cities. TOLMAN, 553 Parrott Bldg., San Francisco. s

FROM $100 up, any amount on real estate. Du Ray Smith, at Stocker & Holland's, 808 Broadway. s

MONEY in sums to suit lent on real estate. McKeand, 458 8th st. s

LOANS to salaried people; no security. Oakland Loan and Trust Co., room 25, 1003½ Broadway; hours, 10 to 3. s

## PHYSICIANS DIRECTORY.

DR. D. D. CROWLEY, 212-213-214 Central Bank building. —Office hourse, 2 to 3:30 and 7 to 8 P. M.

ADAMS, DR. F. L.—Office, Central Bank building, 14th and Broadway; hours, 10 to 11 A. M., 4 to 5 P. M.; tel. Grove 361; residence, 1230 Telegraph ave.; tel. Red 2256.

## NOTARY PUBLIC.

J. S. MYERS, Notary Public, 1002 Broadway, near 10th st.

GEORGE W. AUSTIN, Notary Public, 1002 Broadway, near 10th st.

NOTARY PUBLIC—Legal papers carefully drawn. F. F. PORTER, 466 8th street.

## TYPEWRITERS.

ALL kinds of typewriters repaired, bought, sold and rented at Bannan's, 307 Montgomery st., San Francisco.

## REAL ESTATE.

LAYMANCE REAL ESTATE COMPANY,
Established 20 Years.
460-462 Eighth street, Oakland.

SPECIALS THIS WEEK.
SPECIALS THIS WEEK.
SPECIALS THIS WEEK.

$20,000—Piedmont mansion with grand panoramic view of city and bay; large grounds; magnificent in every detail; sacrifice.

$6500—Magnificent new house, 10 rooms, bath, 2 toilets and large reception hall; frescoed ceilings; concrete foundation; gas and electricity; orchestral raised side parlor; magnificent marine and landscape view; large lot.

$8600—Beautiful modern residence of 8 rooms and bath; beamed ceilings and finely finished interior; lot 86x120; situated in choice section of 4th ave. This price for a short time only.

$3700—Fine, 2-story house 7 rooms and bath; lot 35x110; sunny side of street; situate Adeline near 14th st.; must sell as owner is going away.

$3700—Another elegant house, 9 rooms and bath; rooms capacious and sunny; terraced lot; broad steps to entrance; lot 37½x125; Filbert, near 16th st.

$2800—New 2-story house, 6 rooms and bath; 2 toilets; gas fixtures; all modern; lot 33x140; near 32d and Grove st.; easy terms.

$2700—Good 2-story house 7 rooms and bath; lot 50x120; in first-class condition; situated near 34th and Telegraph ave.; street work complete.

TWO GOOD BUYS.
$2150—Neat cottage of 5 rooms and bath with high basement; $600 mortgage can remain; situate on West st., near 18th; bargain.

$2000—Finely built cottage of 5 rooms and bath; high basement; nice interior; large lot with fruit trees, lawn and cement sidewalks; street work complete; close to car lines and schools; near Senator Perkins' residence.

$2000—Modern bay window cottage, 5 rooms and bath; lot 25x75; 2 blocks of Clinton station; 4th ave. and East 9th st.

BUSINESS CHANCES AND LOTS.
$4250—Small investment property right in the business center; 25 foot frontage with 5-room cottage on lot; can be converted into store and leased at $50.00 per month; will arrange terms if desired.

LAKESIDE DISTRICT LOT.
$55.00 per foot—Within a few blocks of banking center; only vacant lot in block of four $20,000 homes; size 50x100; especially adapted for flats or fine residence; sunny side of street.

$1250—Splendid lot, 50x125, situated on Poplar st., near 12th; easily accessible to local trains and street cars; a snap for flat builders.

$25 down, $10 per month—Choice building lots on Linden st.; size 37x125; near new street car line.

$1650—Store and flat, containing 8 rooms and bath; near San Pablo ave. and new ferry line; rents for $20 per month; snap.

$700—Sanitarium of 9 rooms and operating room; fully equipped with all necessary appliances; established clientage; rents $31 per month; a good opportunity.

Free Conveyances to View Property.
Free Conveyances to View Property.
Free Conveyances to View Property.

LAYMANCE REAL ESTATE COMPANY,
460-462 Eighth street, u Oakland, Cal.

GREAT bargain—New 6-room residence, 498 37th st., east of Telegraph; reception hall, 5 closets, store-room, large porch; 3 bays; south exposure; tiled bath-room; wainscoted dining-room, artistically tinted; ready to occupy; very convenient. Open daily, or inquire room 607, Emma Spreckels building, S. F. u

COTTAGE, 6 rooms and bath; stationary wash tubs. 713 Brush st. u

$8000—A first-class lodging or apartment hotel, 60 rooms; fine corner; central; doing a paying business from $800 to $600 net per month; any parties meaning business we will show the property; if not as represented pay any expenses incurred; must be sold on account of ill-health of owner.

THE ALDEN CO.,
1118 Broadway, u Oakland.

WANTED for cash customer, some Realty Syndicate 6 per cent certificates at a discount.

ALSO
For sale—8 lots near Idora Park, 201 feet east of Telegraph ave., at $225; cash.

W. E. BARNARD,
476 Tenth street, 1 Oakland.

RANCH FOR SALE.

PROPERTY OF THE MAY ESTATE IN THE HEART OF LIVERMORE VALLEY.

815 acres of first-class farming land, all under cultivation, farm houses etc; two miles from Livermore.

80 acres of first-class farming land adjoining above property.

160 acres of pasture land, fenced and well watered; part of the May estate.

For sale as a whole or in lots to suit purchaser. Apply to

W. H. CHURCH or A. W. FEIDLER,
Oakland.

TAYLOR BROS. & CO.,
FIRE INSURANCE AND REAL ESTATE.

Agents for—
THE HARTFORD Fire Insurance Co.,
THE ATLAS Assurance Co.,
NORTH BRITISH AND MERCANTILE,
PACIFIC SURETY CO.
1236 Broadway. u Phone Cedar 351.

## HOUSES FOR SALE.

A SNAP!—Must be sold at once; owner going away; cottage of 5 rooms, laundry and store-room; gas, bath high basement; lawn front and rear; children's play-house; small barn for 1 horse; cement floor in basement where buggy or automobile can be kept or washed; lot 25x75; near Oak st. station; location, 5th st., between Madison and Oak sts.; gold and white moulding in every room; see the premises; good neighborhood; price $900 cash; can borrow balance: $1000, for any intending purchaser. Address Owner, Box 479, Tribune. a

## FRUITVALE REAL ESTATE.

FRUITVALE HOMES.

TERMS OF SALE TO SUIT.
New up-to-date cottages, close to local station at Fruitvale; sewers; electric lights, gas; school within 3 blocks.
8-room, new, 2-story, on corner; $2300.
5-room; lot 125x116; $2600.
5-room; lot 50x125; $1600.
5-room; lot 37½x105; $2100.
7-room, 2-story; new, up-to-date; $2050.
House of 8 rooms; corner lot; good barn; lot 180x243; water tank, 4000 gallons; $6000; one of the best buys in Fruitvale.

SYNDICATE INVESTMENT CO.,
Fruitvale Station
Exclusive Agents for
SATHER TRACT. SATHER TRACT.

## ELMHURST REAL ESTATE.

A 5-ROOM cottage, new and modern; 1 acre of land; 250 White Leghorn chickens; barn 18x20; horse and new wagon; fruit trees, etc.; $2750.
House of 6 rooms; hard finished and new; lot 75x183; $1900. This is a snap.
SYNDICATE INVESTMENT CO., ....
Fruitvale Station.

## REAL ESTATE AND INSURANCE.

MEADS & BELL (S. P. Meads, John T. Bell), 1228 Broadway.

## REAL ESTATE.

TAYLOR BROS. & CO.,
REAL ESTATE AGENTS,
FIRE INSURANCE AND
FINANCIAL AGENTS
Tel. Cedar 351. 1236 Broadway, Oakland.

$750—Cottage, 6 rooms; lot 100x100 feet; Grant st., East Oakland; city water and fine shrubbery; very cheap. 850.
$1600—Cottage of 4 rooms and bath; modern; good barn; lot 40x125 feet; Glenn ave.; a dandy. No. 884.
$1750—Cottage of 6 rooms; Fifth st., near Jackson; lot 25x100 feet; terms to suit purchaser. No. 700.
$1000—Cottage of 6 rooms; abundance of fruits and flowers; chicken- houses; 7 lots; 23d ave., East Oakland. This is cheap at $1500.
$1200—Cottage, 6 rooms and bath; Lydia st., near Market st.; 25x100 feet deep; cheap. No. 607.
$1800—Chestnut, near 21st st.; 50x125 feet; 5 rooms, bath and basement; insurance $1500; submit offer. No. 749.
$1850—Summer st., near Piedmont ave.; lot 40x140 feet; 5 rooms, high basement; very modern; well, shrubbery; an ideal little home and can be bought on terms to suit purchaser. T.
$2250—5-room cottage, high basement; all conveniences; lot 44x115 feet; Linda Vista; cheap at $2750. No. 890.
$2300—14th st., near Magnolia st., 6 rooms and bath; all conveniences; lot 38x103 feet. No. 50.
$2350—Cottage, 5 rooms; modern improvements; Brush st., near 12th; must be sold. No. 713.
$2250—Cottage, high basement; lot 25x100 feet; West st., near 17th st. No. 16.
$2500—Cottage of 6 rooms; lot 35x100 feet; 22d st., near Grove st.; offer wanted. No. 745.
$2500—Cottage, 5 rooms, high concrete basement; with a small expenditure could be made into 10 rooms; West st., near 17th; very cheap at $3000.
$2500—Cottage of 5 rooms, all conveniences; good barn; lot 50x125 feet; 32d st., near Telegraph. No. 924.
$2750—Cottage, 6 rooms and bath; lot 50x118 feet; 25th st., near Telegraph; the property is mortgaged for $2100. This is a bargain. No. 923.
$3000—2-story and attic, 9 rooms; modern in every respect; cement walks, iron fence; 35th st., near Grove st. No. 698.
$4250—9 rooms, bath, laundry; 42x120; Hobart st., near Telegraph; cheap at $5000. No. 652.
$4500—9 rooms, all modern conveniences; almost new; large connecting parlors with dining-room; 23d st., near Telegraph. No. 538.
$8000—2-story, 10 rooms, 2 large parlors connecting with dining-room, large reception hall; almost new; Webster st.; close in. This elegant home is very cheap at $10,000.

INVESTMENTS—INCOME PROPERTY.
$4000—Flat; West st.; renting $504 per annum.
$4000—Grove st.; renting $480 per annum.
$5250—Flats; Alice st.; renting for $600 per annum.
$5500—Flats; 12th st.; close in; income $600 per annum.
$6750—Flats; Telegraph ave.; income $670 per annum.
$7750—Flats; Jones st.; income $1020 per annum.

Our books are open for inspection on the above described properties.

$6500—Will buy one of the choicest pieces of Broadway property, 125x125 feet, if bought before August 1st. This property is cheap at $80 per front foot.

TAYLOR BROS. & CO., 1236 Broadway. u

IF YOU have Oakland, Berkeley or Alameda property to exchange for good ranch property call at P. C. Lassen & Co., 466 10th st., Oakland. u

TIMBER land, 600 acres finest sugar pine. Address Timber, P. O. Box 478, Oakland. u

GEO. B. M. GRAY,
454 Ninth street, Oakland.

$11 foot—50x125; fine East Oakland lot; high and sightly, near car line.
$20 foot—Fine Peralta Heights lot; south front.
$22 foot—31st, near Grove; SNAP; DON'T MISS IT.
$25 foot—Orange st., opposite Senator Perkins.
$26 foot—North side Merrimac; bargain.
$82 foot—West Grove, near 30th; cheapest to be had.
$62.50 foot—Oak st., near 8th.
$1900—Cottage of 5 rooms and bath; Fruitvale.
$2500—6 rooms and bath; new house; Howe st., near Moss ave.
$3650—7 rooms and bath; splendidly constructed new house, near 36th st. and Telegraph ave.; easy terms.
$4000—8 rooms and bath; fine new home; large lot; bargain; easy terms.
One of the finest homes in Oakland on Adams Point; everything the best; unobstructed view of lake and new park; terms can be arranged.

Agents for Adams Point Property.
List your properties for sale with us. u

GEO. B. M. GRAY,
454 Ninth street, Oakland, Cal.

$900—40x125; Peralta Heights; good lake view.
$1150—50x145; fine lot; south front.
$1100—50x140; 31st, near Grove.
$1040—40-foot front; north side st.; close in.
$1600—50x115; east frontage on leading ave.
$3000—110x100; corner in Vernon Heights; bargain.
$1900—Cottage of 5 rooms and bath; Fruitvale.
$2500—6 rooms and bath; new house; Howe st., near Moss ave.
$2500—Colonial house just built; 5 large rooms.
$2800—Reduced from $3250; new, 6 rooms and bath; good location.
$3650—6 rooms and bath; A1 construction; new house near 36th st. and Telegraph; south front.
$4000—Bargain, easy terms; 8 rooms and bath; fine new home; large lot.
One of the finest homes in Oakland on Adams' Point; everything the best; unobstructed view of lake and new park; terms can be arranged.
Agents for Adams' Point property.
List your properties for sale with us. u

A. J. SNYDER,
Real Estate Broker and Dealer,
467 Ninth street. Oakland, California.

$1100—Small cottage in Piedmont hills; best of climate; close to car service; 50 foot lot.
$1500—Beautiful little home in the East Oakland hills; close to 23d ave. car line; house of 5 rooms.
$2000—A 4-room cottage within walking distance of the City Hall; house in fine condition; can be had for part cash.
$2000—Lot 100x121, with a 6-room cottage; only 3 blocks from Telegraph ave.; a good investment for increasing values.
$2000—Lot 50x100, with a 7-room cottage on 43d st.; new ferry lines will be close to this property in a few weeks.
$2100—A downtown cottage of 5 rooms and bath; splendid condition; rents for $18 per month.

List your property with us, we have the customers.

A. J. SNYDER,
467 Ninth street. u Oakland.

## ATTORNEYS-AT-LAW.

A. L. BLACK, Attorney-at-Law, rooms 26 and 27 Broadway; phone Brush 81.

B. H. GRIFFINS, Attorney-at-Law, 921 Broadway, Oakland; telphone Red 501.

GEO. EDGAR JACKSON, Attorney-at-Law, 922 Broadway, Oakland.

FREDERICK E. WHITNEY, Attorney-at-Law, removed to 921 Broadway, rooms 17 and 18; telephone Black 501.

HAROLD L. MARTIN, Attorney-at-Law, rooms 15 and 16, 921 Broadway.

BROOKS & HARGIS, Attorneys-at-Law, Parrott building, San Francisco; telephone Jessie 601.

A. A. MOORE, Attorney-at-Law, rooms 51 and 52, 418 California st., San Francisco, Cal.; telephone Red 2621.

GEORGE W. LANGAN, Attorney and Counselor-at-Law, Livermore, Cal.; practice in all courts.

BEN F. WOOLNER, Attorney and Counselor-at-Law and Notary Public, 1003½ Broadway, rooms 7 and 8.

CLINTON G. DODGE, rooms 15 and 16, 906 Broadway.

SAMUEL BELL M'KEE, Attorney-at-Law, 357 Broadway, Oakland, Cal.

GEORGE E. DE GOLIA, 957 Broadway, northeast corner of Ninth st., Oakland; room 2; telephone No. 38.

JOHNSON & SHAW, Law Office, 959 Broadway, rooms 49, 50 and 51.

MELVIN C. CHAPMAN, Attorney-at-Law, has removed to 905 Broadway, Oakland, Cal.

SNOOK & CHURCH, Attorneys-at-Law, 922 Broadway, over Union Savings Bank.

NYE & KINSELL, Attorneys-at-Law, 861 Broadway.

HARRY W. PULCIFER, Attorney-at-Law, 957 Broadway, rooms 22 and 23.

FOX & GRAY, Attorneys-at-Law, Pacific Mutual building, entrance 6, 4th floor, San Francisco.

## BERKELEY REAL ESTATE.

$3600—Berkeley cottage home; 7 rooms; street work; cement sidewalks; rent $35; south front; close to University; terms easy; must sell; no agents. See owner, 2225 Dwight Way, Berkeley. u

## TO EXCHANGE.

FOR SALE CHEAP—11-room house on Beacon Hill, Santa Cruz; all modern conveniences; finest location in the city; will exchange for property in Oakland, Berkeley or San Francisco. Apply to W. T. Vahlberg, Tribune. v

## DRESSMAKING.

FASHIONABLE dressmaking; fit and finish guaranteed; prices reasonable. 1353 Broadway, corner 17th; phone 413.

## REAL ESTATE.

FOR SALE BY ELROD & HULL.

$1050—A 3-room house; connected with main sewer; city water; 1 block of electric car; 10 minutes' walk of the Fruitvale local station; size of lot 49x135; good chicken yard; on good street.
$1400—A 4-room house with bath, pantry, high basement; connected with main sewer; 4 blocks of the local station; 3 blocks of fine school; house newly painted; lot 30x122.
$1650—A brand new 4-room house, just finished; this nice home is just 3 blocks from the local station.
$1800—A house of 6 rooms; large barn, windmill and tank; lot 22 x110; this would make a fine chicken ranch; this is a good bargain; don't fail to see it.
$2300—A house of 6 large rooms; just built; corner lot; 4 blocks of the station; $100 down, balance same as rent; come and see it.
$2600—A 6-room house; all kinds of flowers; nice barn; ¼ acre of land; fine view; 3 blocks of street car; on good street.

ELROD & HULL,
1 block of Fruitvale station. Tel. Brook 1145. Send for printed list and maps. u

A CHANCE FOR YOU—5 beautiful houses of 7 rooms and bath each; sightly location; near Telegraph ave., overlooking the bay; price to suit on monthly payments.
$6000—One of the best arranged modern houses in Oakland of 9 rooms, can be bought at a bargain; fine barn and pretty grounds—terms if wanted.
$2900—A cozy modern cottage of 5 rooms and bath; close in; between Telegraph and Grove sts.; a bargain.
$2350—Will buy a pretty modern 2-story house; just completed in North Oakland; within 3 minutes' walk to local; choice location; monthly payments.
$850—Lot 25x106; within 5 minutes' walk to City Hall; it's a snap.

BURKS,
14 San Pablo ave. u Phone Black 4563.

## LOST AND FOUND.

SMALL dog resembling a pug with collar and padlock, answers to name of "Dandy." Please return to 1212 West st.; liberal reward. r

LOST—Near 12th and Grove sts., Sunday night, pair of spectacles. Reward upon return to 1011 Webster st. r

LOST—On Telegraph ave., between Oakland and Berkeley, on Monday evening, a pair of opera glasses in leather case. Return to 1621 Shattuck ave. and receive a reward. r

STRAYED—Durham cow from 11th and Oak st. Return to 1020 Oak st., or telephone John 2191; reward. r

LOST—Between St. Mary's College and the Summit, Contra Costa county, a black overcoat. Finder please return to Tribune office; reward. r

LOST—Little bank book on the Bank of San Jose under the names of Eachers & Hood. Whoever has found it please mail it to Wm. Hood, 967 Alice st., Oakland, and I will recompence them. r

LOST—A small open-faced gold watch; monogram on back, "L. S." Leave with W. Sharp, jeweler, 14th and Broadway. r

LOST—Lady's silver watch and chain; initials "E. P." on case, No. 513; reward. 1115 3d st. r

DOG LOST—Cocker Spaniel. Kindly return to 1372 5th st. and receive reward. r

## DENTISTRY.

DR. G. W. LEEK, 20 O'Farrell, extracts or fills teeth painlessly by his wonderfully secret method; crowns, $2; metal or flexible plates, $3; bridges, $4; received 8 first prizes; no students; lady attendant; guarantee 12 years.

J. M. DUNN, D. D. S.—Dental Parlors, 1003½ Broadway, rooms 14-16 Union National Bank building, Oakland, Cal.

## EDUCATIONAL AND MUSICAL.

LESSONS in English, music and painting, at 3200 Telegraph ave. y

SPANISH AND FRENCH, commercial, conversational or academic, by E. H. Coffey, late professor of Spanish Grammar and Literature at the Chiquahua University (Mexico), graduate of Stoneyhurst. 1303 24th ave. y

MISS JEAN MACDONALD'S Private Academy of correct ball-room and stage dancing. 6703 San Pablo, corner 67th st. y

J. F. PALMER—Teacher mandolin, guitar, banjo; instruments free to pupils to take home. Studio rooms, 1 and 2, 462½ 13th st.; phone Brook 279. y

FRENCH lessons—Mrs. M. Flamand de Paris, professor de Francais; reasonable terms. 947 Linden st. y

## TYPEWRITING.

MONTAGUE P. BLIGHT, Public Stenographer—Typewriting mimeographing. 468A 13th st., between Broadway and Washington st.; tel. Red 3372.

## BUSINESS CHANCES.

Get the story from one who accomplished this through our advice, handling his own money; write us. Star & Crescent Co., Incorporated, 226-228 La Salle st., Chicago. w

$500—Buys a business good for from $3 to $10 a day, with a $2000 stock to start with. Address Fuga Rheum. Co., 1165 Washington st., Oakland, Cal.

FOR SALE—One block from school, lot with store and four living rooms furnished; 1 block east of San Pablo on 28th st. See owner on place. w

## SEARCHER OF RECORDS.

G. W. McKEAND—Searcher of Records and Examiner of Land Titles, removed to 458 8th st., west of Broadway, Oakland.

## MEDICAL.

MRS. D. ALLEN, lady's specialist, 1118 Market st., San Francisco—Private apartments for confinement cases; consultation free.

DR. ROSEN, 2995 Folsom st., corner 26th, S. F. Ladies' exclusive office where relief is obtained and success guaranteed in all cases taken; avoid delay; $10; hours 10-12, 2-5.

FEMALE complaints and irregularities relieved —Dr. Espangle's improved method used in all European hospitals; every woman her own doctor; relief $5; avoid delay; 25 years' experience in S. F. maternity hospital. Drs. Goodwin, 733 Turk st., S. F.

ATTENTION, LADIES!—Dr. O'Donnell, 20 years a specialist on female complaints, treats skillfully and scientifically all private diseases peculiar to women, by improved and painless method. Prompt relief guaranteed in every case without operation or danger. Consultation and advice free. Suppressed menstruation treated, the unfortunate helped. My special home treatment is a sure cure for those unable to call. Dr. G. W. O'Donnell, office and res., 1018 Market st., S. F.

A STRICTLY private and secluded residence for women; everything confidential. Mrs. Emile Funke, 1410 8th st., Alameda. Infants adopted.

DR. HERBERT T. SHAW, General Practitioner and Ladies' Specialist. Oakland office, 573 16th st.; Monday, Wednesday and Friday afternoons and evenings. San Francisco office, 917 Market st.; Tuesday, Thursdays and Saturdays. Will diagnose your case without asking questions, free.

## RESTAURANTS.

MERCHANTS' RESTAURANT, 472 9th st.—Has been remodeled and is now operated under the sole management of P. M. Mlocovich. Phone Clay 21. Meals at all hours. Private parlors for parties.

CALIFORNIA RESTAURANT—Formerly New Postoffice Restaurant.—Name changed on account of U. S. Postal law; open day and night. 409 11th st., between Washington and Broadway, Oakland, Cal. Tel. Pine 541. C. Millischich and J. Grebum, props.

## MOVEMENTS OF STEAMERS

Steamers due and to sail today and for the next six days are as follows:

DEPART.

| Steamers. | For— | Sails. |
|---|---|---|
| | | July 27 |
| Point Arena | Mendocino and Point Arena | July 27 |
| George W Elder | Astoria and Portland | July 27 |
| Pomona | Eureka, Arcata, etc | July 27 |
| James Dollar | Seattle, Tacoma and Everett | July 27 |
| Argo | Eel River ports | July 27 |
| Lothian | Hongkong, via Yokohama | July 28 |
| Argyll | Nome direct | July 28 |
| Coos Bay | Newport, San Pedro, etc | July 28 |
| Eureka | Eureka, Arcata, etc | July 28 |
| Arctic | Eureka, Arcata, etc | July 28 |
| Rival | Willapa Harbor | July 29 |
| Queen | Victoria, Puget Sound, Alaska | July 30 |
| State of California | San Diego and way ports | July 30 |
| Corona | Eureka, Arcata, etc | July 30 |
| Nippon Maru | Hongkong, via Honolulu and Yokohama | July 31 |
| Nevadan | Honolulu and Kahului | July 31 |
| North Fork | Eureka, Arcata, etc | July 31 |
| Newport | New York, via Panama | Aug 1 |
| Columbia | Astoria and Portland | Aug 1 |
| Ramona | San Pedro and way ports | Aug 1 |
| Argo | Eel River ports | Aug 1 |
| Santa Rosa | San Diego and way ports | Aug 2 |
| Pomona | Eureka, Arcata, etc | Aug 2 |
| Eureka | Eureka, Arcata, etc | Aug 2 |

ARRIVE.

| Steamers— | From— | Due. |
|---|---|---|
| Curacao | Mexican ports and Guaymas | July 27 |
| Ventura | Sydney via Auckland and Honolulu | July 27 |
| State of California | San Diego and way ports | July 27 |
| Coronado | Gray's Harbor | July 28 |
| Corona | Eureka, Arcata, etc | July 28 |
| Clavering | Hongkong, via Yokohama and Honolulu | July 28 |
| North Fork | Eureka, Arcata, etc | July 28 |
| Curacao | Mexican ports, via Guaymas | July 29 |
| Clavering | Hongkong, via Yokohama and Honolulu | July 29 |
| City of Para | New York, via Panama | July 29 |
| Columbia | Portland and Astoria | July 29 |
| Ramona | San Pedro and way ports | July 29 |
| Centennial | Seattle and Tacoma | July 29 |
| Clavering | Hongkong, via Yokohama and Honolulu | July 30 |
| Czarina | Coos Bay | July 28 |
| Santa Rosa | San Diego and way ports | July 30 |
| Clavering | Hongkong, via Yokohama and Honolulu | July 31 |
| Siberia | Hongkong, via Yokohama and Honolulu | July 31 |
| City of Puebla | Alaska, Puget Sound and Victoria | July 31 |
| Pomona | Eureka, Arcata, etc | July 31 |
| Point Arena | Mendocino and Point Arena | July 31 |
| Eureka | Eureka, Arcata, etc | July 31 |
| Argo | Eel River ports | July 31 |
| Alliance | Portland, Coos Bay, Eureka | Aug 1 |
| Denderah | Seattle | Aug 1 |
| Arcata | Coos Bay and Port Orford | Aug 2 |
| Coos Bay | Newport, San Pedro, etc | Aug 2 |
| Newburg | Gray's Harbor | Aug 2 |

ARRIVED AT SAN FRANCISCO.
Nor stmr Titania, Egenes, 90 hours from Port Nanaimo.
Stmr Santa Cruz, Glelow, 2 days from Port Hartford.
Stmr Gualala, Johnson, 19 hours from Westport.
Stmr Eureka, Jessen, 22 hours from Eureka.
Stmr Iaqua, Bonifield, 22 hours from Eureka.
Stmr Arcata, Macgenn, 40 hours from Coos Bay.
Stmr Phoenix, Odland, 14 hours from Mendocino.
Stmr Coos Bay, Nicolson, 72 hours from San Pedro.
Stmr San Pedro, Jacobs, 24 hours from Eureka, bound to San Pedro; put in to land passengers.
Stmr Melville Dollar, Fosen, 93 hours from Everett.
Stmr National City, Johnson, 14½ hours from Fort Bragg.
Stmr Mineola, Kirkwood, 96 hours from Tacoma.
Stmr Queen, Cousins, 57 hours from Victoria and Puget Sound.
Stmr Gipsy, Leland, 27 hours from Moss Landing.
Br ship Marion Lightbody, Cordiner, 84 days from Newcastle, N. S. W.
Fr barw Edourd Detaile, Drillet, 101 days from Newcastle, N. S. W.
Nor bark Bonafide, Olsen, 68 days from Invercargill, N. Z.
Bark Hawaiian Brown, Asplund, 38 hours from Eureka.
Bark Palmyra, Peterson, 10½ day from Port Gamble.
Schr J M Colman, Peterson, 9 days from Anacortes.
Schr A F Coates, Dahloff, 7 days from Gray's Harbor.
Schr Bessie K. Merriam, 16 hours from San Vicente Landing.
Schr Pearl, Peterson, 16 hours from Unga.

SAILED FROM SAN FRANCISCO.
Stmr San Pedro, Jacobs, San Pedro.
Stmr Mackinaw, Storrs, Tacoma.
Stmr Santa Rosa, Alexander, San Diego.
Stmr Ruth, Reed, Bowen's Landing.
Stmr Chico, Jensen, Bandon.
Br bark Falkirk, Helms, Burrard Inlet.
Ger bark Gudrun, Karsten, Callao.

EASTERN PORT.
NEW YORK—Arrived July 26, stmr Cymric from Liverpool and Queenstown; stmr Bretagne from Havre; stmr Umbria from Liverpool and Queenstown.

Nothing Down and Nothing a Week Are not our terms, but we will sell you Furniture and Household Goods at right prices and terms to suit all. Come and see us if you are going to housekeeping. The old reliable H. Schellhaas, 408 Eleventh street, Oakland.

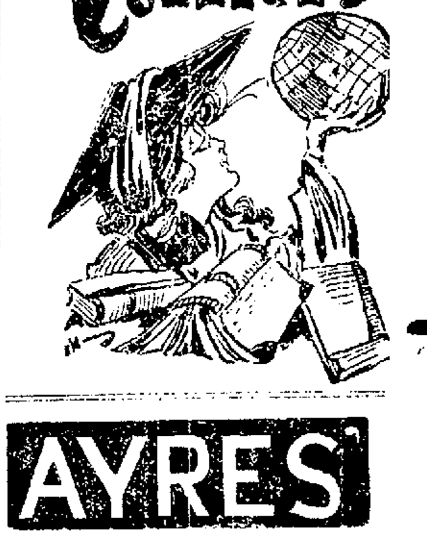


AYRES' Business College

723 Market Street
San Francisco

WRITE FOR CATALOGUE.
Don't Pay Over $50.00 for a Business Education.

BOONES' UNIVERSITY SCHOOL

BERKELEY

REOPENS Monday, AUGUST 3d

Apply for Catalogue to P. R. BOONE.

SNELL SEMINARY

2721 Channing Way, Berkeley.
Home and day school for girls. Ideal location; large grounds; basket-ball; tennis. Prepares for universities; opens August 10. Address MRS. EDNA SNELL POULSON, MISS MARY E. SNELL, Principals.

(Official.)

# THE BOARD OF SUPERVISORS.

**Adjourned Regular Meeting of the Board of Supervisors, Monday, July 20, 1903.**

Pursuant to adjournment the Board of Supervisors met at 10 o'clock a. m., all members being present.

The minutes of the last meeting were read and approved without alteration.

APPLICATIONS FOR RELIEF.

The following made application for relief:

Frank Katen, age 84, 916 Fourteenth street. Referred to Supervisor Rowe.

Dorothea Steiner, age 77, 1508 Eighth street. Thomas Compton, age 68, Magnolia, between Twenty-fourth and Twenty-sixth streets. Referred to Supervisor Mitchell.

REPORTS OF COUNTY AND TOWNSHIP OFFICERS.

The following reports of county and township officers were received and ordered filed:

C. F. Chalmers, Health Officer, for month of June, 1903.

J. Helmbold, Road Foreman Claremont Road District, from June 1 to 30, 1903.

S. Sandholdt, Justice of the Peace of Washington Township, for June, 1903.

REQUISITIONS.

The following requisitions were received:

T. O. Crawford, for pamphlets, etc., Referred to Printing Committee.

County Infirmary, for various supplies. Referred to Hospital Committee.

Thomas J. Powers, Justice of the Peace, Washington Township, for codes. Granted.

S. Sandholdt, Justice of the Peace, Washington Township, for statutes. Granted.

County Clerk, for pens. Denied.

AFFIDAVITS OF PUBLICATION.

Affidavits of Publication were received as follows:

Notice to tax-payers and poll tax notice from Niles Herald and Elmhurst Review.

Notice to contractors on construction of concrete bridge County Road No. 558, from Oakland Enquirer and Niles Herald.

CONTRACT AND BIDS.

E. B. & A. L. Stone Co. presented contract and bond for macadamizing a portion of county road from Mount Eden to Haywards.

On motion of Supervisor Talcott, seconded by Supervisor Kelly, the bond was approved and the Chairman authorized to execute the contract on behalf of the county by the following vote:

Ayes—Supervisos Horner, Kelly, Rowe, Talcott and Chairman Mitchell—5.

Noes—None.

APPLICATIONS FOR LIQUOR LICENSES.

Applications for liquor licenses were presented by Frank Lynch, Plittsville Park, and F. C. Schnarr, at corner of Hopkins and Fruitvale avenue. Schnarr also presenting and filing written recommendation signed by sixty-six qualified electors of the precinct.

The applications and bonds being correct in form were ordered filed and referred to the Judiciary, Printing and License Committee, hearing on same being fixed for Monday, August 10, at 10 a. m., requisite publication being directed to be made in Fruitvale Progress.

WITHDRAWAL OF LYNCH APPLICATION.

On motion of Supervisor Talcott, seconded by Supervisor Rowe, Frank Lynch was permitted to withdraw his application for a loquor license without prejudice by the following vote:

Ayes—Supervisos Horner, Kelly, Rowe, Talcott and Chairman Mitchell—5.

Noes—None.

REPORT OF COMMITTEE ON PETITION TO LAY WATER PIPE.

The following report was received from Supervisor Talcott, to whom had been referred the petition of E. Lewelling to lay water pipe along the county road in Eden Township:

To the Board of Supervisors of Alameda County:

Gentlemen: Your committee (to whom was referred the petition of Mr. Eli Lewelling for permission to lay water pipes in the county road beginning at the Ashland corner, Eden Township, thence through what he terms "Portuguese Town," to the road leading from San Lorenzo to Haywards road, thence along this last mentioned road to a point in front of his property located thereon), has been over the route outlined and interviewed the petitioner, and can see no objection to granting the request provided the same is laid upon lines located by the County Surveyor and laid as the County Surveyor directs.

I therefore recommend that the Board grant the petitioner's request, with these conditions

Respectfully submitted,

J. R. TALCOTT,

Special Committee.

July 26th, 1903.

On motion of Supervisor Horner, seconded by Supervisor Rowe, the report was adopted by the following vote:

Ayes—Supervisos Horner, Kelly, Rowe, Talcott and Chairman Mitchell—5.

Noes—None.

FRUITVALE INCORPORATION.

Robert Turnbull, enumerator, appointed by the Board to ascertain and determine the population of the proposed Town of Fruitvale, reported through Supervisor Talcott that he would complete the enumeration of the district proposed to be incorporated before Monday next. Thereupon, on motion of Supervisor Talcott, seconded by Supervisor Horner, further consideration of the subject matter was postponed until Monday, July 27, 1903, at 10 o'clock a. m., by the following vote:

Ayes—Supervisos Horner, Kelly, Rowe, Talcott and Chairman Mitchell—5.

Noes—None.

COTTON BROS. & CO. EXTENSION.

On motion of Supervisor Talcott, seconded by Supervisor Kelly, Cotton Bros. & Co. were granted an extension of 60 days on their contract for construction of a bridge at Cavasse Place, Eden Township, by the following vote:

Ayes—Supervisos Horner, Kelly, Rowe, Talcott and Chairman Mitchell—5.

Noes—None.

GRANT OF TANK SITES FROM MEEK ESTATE.

The following grant was presented by Supervisor Talcott:

The undersigned, manager of "the Meek estate," does hereby give and grant to the county of Alameda, the right to erect and maintain three water tanks of five thousand gallons capacity each upon lands of the estate in Mount Eden Road District, the location to be selected by Henry Gansberger and myself alongside the county road), for the use and purpose of sprinkling the county roads, and the said tanks to remain upon said premises as long as they are used for such purpose.

Signed:

MEEK ESTATE,

By H. W. MEEK, Manager.

Witnesses:

J. R. TALCOTT,

F. S. CUTLER.

July 15, 1903.

Haywards, Cal.

On motion of Supervisor Talcott, seconded by Supervisor Kelly, the grant was accepted by the following vote:

Ayes—Supervisos Horner, Kelly, Rowe, Talcott and Chairman Mitchell—5.

Noes—None.

AWARD OF CONTRACT FOR BRIDGE COUNTY ROAD, 556.

The following bids were presented for the construction of a concrete and steel bridge across Dry Creek, on county road, 556, Washington Township:

E. B. & A. L. Stone Co., $2,980.00.

Cotton Bros. & Co., $2,567.00.

The bids were referred to the Committee of the Whole, and after due consideration the following resolution was introduced by Supervisor Horner:

Whereas, This Board on the 29th day of June, 1903, ordered the Clerk to advertise for proposals for the construction Dry Creek, on county road No. 556, in Washington Township, Decoto Road District.

Whereas, This day bids were presented for said work; and

Whereas, Cotton Bros & Co. bid for $2,567.00 is the lowest and most satisfactory proposal;

Now, therefore, be it Resolved, That the contract for the construction of said bridge be and the same is hereby awarded to Cotton Bros. & Co.

Be it further Resolved, That a surety bond in the sum of $1,200.00 be required from said Cotton Bros. & Co. for the performance of said work, and that the District Attorney be and he is hereby directed to prepare the proper contract, and that the Chairman of this Board be and he is hereby authorized to sign said contract for and in behalf of the county of Alameda upon the presentation and approval of the bond presented by said Cotton Bros. & Co. for the performance of said contract, said work to be completed within sixty days from date of approval of bond.

On motion of Supervisor Horner, seconded by Supervisor Kelly, the resolution was adopted by the following vote:

Ayes—Supervisos Horner, Kelly, Rowe, Talcott and Chairman Mitchell—5.

Noes—None.

CONTINUANCE OF HEARING ON LIQUOR APPLICATIONS.

Hearing on applications for liquor licenses of Nunes & Ameral, M. F. Francis, Ross & Roderick, Claus Reimers and P. Hansen was continued one week.

ALLOWANCE OF CLAIMS.

On motion of Supervisor Horner, seconded by Supervisor Rowe, Rule 7 was suspended by the following vote:

Ayes—Supervisos Horner, Kelly, Rowe, Talcott and Chairman Mitchell—5.

Noes—None.

The following claims having been approved by the Auditing and Finance Committee, were read by the Clerk:

County General Fund:

Bank of San Leandro, assignee Tribune Publishing Co., $750.00; John Mitchell, $75.00, $52.80; Oakland Enquirer Publishing Co., $742.80, $750.00; H. J. Waters, $50.00.

On motion of Supervisor Horner, seconded by Supervisor Kelly, the claims were ordered paid as read by the following vote:

Ayes—Supervisors Horner, Kelly, Rowe, Talcott and Chairman Mitchell—5.

Rowe, Talcott and Chairman Mitchell—5.

Noes—None.

A recess was thereupon taken till Friday, July 24, 1903, at 10 o'clock a. m.

ADJOURNMENT.

There being no further business before the Board, the Board adjourned to meet Friday, July 24, 1903, by the following vote:

Ayes—Supervisors Horner, Kelly, Rowe, Talcott and Chairman Mitchell—5.

Noes—None.

On Friday July 24th, 1903, at 10 o'clock A. M., the Board reconvened, all members being present.

REMOVAL OF TRACKS ON HIGH STREET.

Supervisor Talcott reported that the temporary tracks of the Southern Pacific Company across High street has not been removed.

On motion of Supervisor Talcott, seconded by Supervisor Horner, the Clerk was directed to request the Southern Pacific Company to remove the tracks within thirty days by the following vote:

Ayes: Supervisors Horner, Kelly, Rowe, Talcott and Chairman Mitchell—5.

Noes: None.

FREE PEDDLERS' LICENSE.

On motion of Supervisor Kelly, seconded by Supervisor Rowe, William Larter was granted a free peddlers' license for one year by the following vote:

Ayes: Supervisors Horner, Kelly, Rowe, Talcott and Chairman Mitchell—5.

Noes: None.

ADJOURNMENT.

No further business appearing, the Board adjourned to meet Monday, July 27, 1903, at 10 o'clock A. M.

JOHN MITCHELL,

Chairman.

Attest: JOHN P. COOK,

Clerk.


## "KNOCKERS" TAKE NOTICE

Our opponents in the business of selling soda water are sending out men (without any more principle than their employers) with stories to saloonmen that water sold in our small bottles (two dozen in a box) is not a Napa Soda Water. We will pay $500 to any one who can prove that it is not a soda water from Napa county. All lovers of Napa Soda Water should insist on getting Priest's Napa.

(Signed.) Priest's Napa Valley Mineral Water Company, St. Helena, Napa county, California.

WM. P. COURTNEY,

Agent. Tel. John 836.

Barber Chairs,

$4.75 each, with foot-rest. Also an excellent line of looking glasses; must be sold at once. At H. Schellhaas' Corner Store, Eleventh street.

—James E. Pepper, a celebrated whiskey, on sale by E. F. Thayer, 997 Broadway.

LASH'S KIDNEY & LIVER BITTERS CURES DYSPEPSIA.

FIRE SALE

RONAYNE'S

STOCK OF

MILLINERY

Will be sold regardless of cost. Now is your time for bargains.

42 SAN PABLO AVENUE.

COLE PLUMBING CO.

425 FIFTEENTH STREET.

JOBBING AT REASONABLE RATES

Telephone James 1391.

BANKS.

Farmers' and Merchants' Savings Bank

1103 BROADWAY

Near Twelfth Street, Oakland, California.

INTEREST PAID ON DEPOSITS.

The interest is paid semi-annually, and the rate is as high as is consistent with conservative Banking.

LOANS MADE ON REAL ESTATE.

Mortgages are used exclusively in making loans on Real Estate, the use of Deeds of Trust having been discontinued

EDSON F. ADAMS.....President

CHAS. E. PALMER.....Vice-President

GEO. S. MEREDITH.....Cashier

H. A. MOSHER.....Assistant Cashier

DIRECTORS.

Samuel Bell McKee, Wm. H. Taylor, R. S. Farrelly, A. W. Schafer, F. S. Osgood, H. F. Gordon, J. H. Macdonald, Chas. E. Palmer, Edson F. Adams.

UNION NATIONAL BANK

Located on the Northwest Corner of Broadway and Twelfth Streets, Oakland, Cal.

THOMAS PRATHER.....President

EDSON F. ADAMS.....Vice-President

CHARLES E. PALMER.....Cashier

WILLIAM H. HIGH...Assistant Cashier

DIRECTORS.

Edson F. Adams, Bush Finnelk, William H. High, R. S. Farrelly, C. E. Palmer, John C. Adams, Thomas Prather.

Exchanges—Domestic and Foreign at current rates.

Correspondents — Chemical National Bank, New York; N. M. Rothschild & Sons, London; Rothschild Freres, Paris; Die Direction der Disconut Gesellschaft, Berlin; Bank of California, First National Bank, Crocker-Woolworth National Bank.

Central Bank

Broadway and Fourteenth Streets, OAKLAND, CAL.

Authorized Capital.....$1,000,000.00

Capital fully paid up..... 300,000.00

Reserve fund and undivided profits..... 304,556.35

THOMAS CRELLIN.....President

W. G. PALMANTEER.....Vice-President

H. M. BARRY.....Cashier

DIRECTORS,

Charles D. Pierce, Anson S. Blake, J. W. Phillips, George C. Perkins, W. G. Palmanteer, Jno. L. Howard, Thomas Crellin, W. S. Phelan, H. S. Morris, H. C. Morris, John A. Britton.

Transacts a General Banking Business. Interest allowed on Term Deposits. Loans made on real estate and approved security. Buys and sells exchange on all the principal cities of the United States and Europe.

Principal Correspondents—First National Bank, San Francisco; Chase National Bank, New York; First National Bank, Chicago; Merchants' Loan & Trust Company, Chicago.

First National Bank —OF— OAKLAND

Northeast corner Tenth and Broadway.

Capital Stock Paid Up.....$300,000

Surplus and Undivided Profits.. 89,000

P. E. BOWLES.....President

L. C. MOREHOUSE.....Vice-President

L. G. BURPEE.....Cashier

E. N. WALTER.....Assistant Cashier

DIRECTORS.

P. E. Bowles, W. H. Taylor, E. W. Runyon, L. C. Morehouse, V. H. Metcalf, E. A. Heron, W. H. Chickering, L. G. Burpee, W. Everson.

Principal Corresponents:

American National Bank, San Francisco.

First National Bank, San Francisco.

National Park Bank, New York.

Corn Exchange National Bank, Chicago.

Sells exchange on all the principal cities of Europe.

California Bank

Masonic Temple Building, Corner Twelfth and Washington Streets, Oakland.

D. EDWARD COLLINS.....President

JOHN W. PHILLIPS.....Vice-President

FRANK H. BROOKS.....Cashier

GEO. S. LACKIE.....Assistant Cashier

BOARD OF DIRECTORS.

John W. Phillips, W. W. Whitman, D. Edward Collins, Anson Barstow, Benjamin Smith, James P. Taylor

Transacts a general banking business. Foreign and domestic exchange bought and sold. Correspondence solicited. Special attention paid to the execution of trusts for individuals, firms and corporations.

UNION SAVINGS BANK

Corner Broadway and Ninth Sts.

TRANSACTS A GENERAL SAVINGS AND COMMERCIAL BUSINESS.

Capital Fully Paid $300,000.00

Reserve Fund - - 150,000.00

BOARD OF DIRECTORS.

William G. Henshaw, Thos. Prather, R. S. Farrelly, A. E. H. Cramer, C. E. Palmer, H. W. Meek, Charles T. Rodolph, Thomas Crellin, Shelby F. Martin, F. W. Henshaw, George E. Grant.

WM. G. HENSHAW.....President

C. E. PALMER.....Vice-President

A. E. H. CRAMER.....Cashier

Exchange on Eastern and Foreign cities.

Money orders available in all parts of the United States for sale at low rates.

Interest allowed on all savings deposits remaining three calendar months.

No entrance fee.

Remittances from the country may be made by express or checks on banks in San Francisco, and books will be returned.

H. S. BRIDGE & CO.

Merchant Tailors and Shirt Makers

622 MARKET ST.

Opposite Palace Hotel

SAN FRANCISCO

1903

Spring and Summer Patterns

WEAK MEN.

DR. HALL'S REINVIGORATOR stops all losses in 24 hours. You will tell an improvement from the first dose. We have so much confidence in our treatment that we could safely offer Five Hundred Dollars reward for any case we cannot cure. This secret Remedy Enlarges Shrunken Organs, cures Emissions, Impotency, Varicocele, Prematureness, Gleet, Strictures, Kidneys, Lost Manhood, Drains in the Urine and all other terrible wasting effects of errors of youth or excess. $2 per bottle; three bottles, $5. Guaranteed to cure any curable case. Try it. Acts like magic. Call or address HALL'S MEDICAL INSTITUTE, 855 Broadway, Oakland, Cal. Office hours, 10-12, 2-5, 7-9. Sundays, 10-12.

HELP FOR YOU

RAILROADS.

CHICAGO IN LESS THAN 3 DAYS

From San Francisco at 10 a. m.

CHICAGO UNION PACIFIC & NORTHWESTERN LINE

Pullman fourteen-section Drawing-Room and Private Compartment Observation Sleeping Cars with Telephone. Electric-reading Lamps in every Berth, Compartment and Drawing-Room. Buffet, Smoking and Library Cars, with Barber and Bath, Dining Cars—meals a la carte. Electric-lighted throughout.

Daily Tourist Car Service at 6 p. m. and Personally Conducted Excursions every Wednesday and Friday at 8 a. m. from San Francisco. The best of everything.

R. R. RITCHIE

General Agent Pacific Coast

617 Market St.

(Palace Hotel) San Francisco.

Overland Limited

Via OGDEN

Sunset Limited

Via New Orleans

Golden State Limited

Via El Paso

Three first-class trains leave Oakland daily for all points East. Through first-class and Tourist Cars to Chicago, Washington, New Orleans, St. Paul and Minneapolis without change. For further information, tickets and Pullman reservations, call at New Overland Ticket Office, 468 Tenth Street. Phone Main 543.

G. T. FORSYTH

Division Freight and Passenger Agent

468 Tenth Street, Oakland, Cal.


SOUTHERN PACIFIC

Trains are due to Arrive and Leave — at — OAKLAND

SIXTEENTH STREET STATION

| Leave. | From January 15, 1903. | Arrive. |
|---|---|---|
| 7:00 a | Vacaville, Winters, Davisville | 7:00 p |
| 7:34 a | Benicia, Suisun, Sacramento | 6:09 p |
| 8:04 a | Vallejo, Napa, Calistoga, Santa Rosa, Martinez and San Ramon | 6:46 a |
| 8:07 a | Davis, Woodland, Knights Landing, Marysville and Oroville | 7:15 p |
| 8:37 a | Atlantic Express, Ogden, and the East | 8:20 a |
| 9:10 a | Shasta Express for Portland, Tacoma, Seattle, via Woodland and Willows | 7:13 p |
| 10:43 a | Los Angeles Express—Martinez, Tracy, Lathrop, Stockton, Fresno, Bakersfield, Santa Barbara and Los Angeles | 7:46 a |
| 10:43 a | Vallejo | 7:44 a |
| 9:31 a | Vallejo, Martinez and way stations | 6:18 p |
| 10:36 a | The Overland Limited—Ogden, Omaha, Chicago | 6:31 p |
| 4:34 p | Vallejo, Napa, Calistoga, El Verano, Santa Rosa, Martinez, San Ramon | 8:48 p |
| 4:02 p | Benicia, Winters, Woodland, Knights Landing, Marysville, Oroville and Sacramento | 10:34 a |
| 3:33 p | Port Costa, Tracy, Lathrop, Stockton, Fresno, Bakersfield, Santa Barbara and Los Angeles | 4:30 p |
| 6:35 p | The Owl Limited—Fresno, Bakersfield, Santa Barbara and Los Angeles | 8:14 a |
| 11:23 p | Martinez, Stockton, Merced, Fresno, Bakersfield | 12:34 a |
| 6:38 p | Oriental Mail, Ogden, Cheyenne, Denver, Omaha, St. Louis, and Chicago | 2:37 p |
| 8:48 p | Vallejo (Sunday excepted) | 10:40 a |
| 8:44 p | Oregon Express, Sacramento, Marysville, Redding, Portland, Puget Sound and the East | 8:02 a |
| 7:33 p | San Pablo, Port Costa, Martinez and way stations | 10:44 a |
| ‖7:33 p | Vallejo | 10:44 a |

NILES ROUTE

First Street, near Broadway.

| | | |
|---|---|---|
| 5:00 a | Niles, Luthrop, Stockton | 6:30 p |
| 8:00 a | Niles, Mendota, Fresno, Hanford, Visalia, Porterville (returning train arrives 16th Street Depot) | 4:39 p |
| 9:10 a | Niles, San Jose, Lathrop, Stockton, Lodi and Sacramento | 3:37 p |
| 9:10 a | Oakdale, Chinese, Jamestown, Sonora, Carters | 3:37 p |
| 12:34 p | Haywards, Niles and way stations | 2:37 p |
| 4:04 p | Haywards, Niles and way stations | 7:04 p |
| 4:39 p | Niles, Livermore, Stockton, Lodi, return via Martinez, and arrives at 16th Street Depot | 12:34 a |
| 8:10 p | Livermore, San Jose and way stations | ‖11:08 a |
| ‖8:07 p | San Leandro, Haywards | *8:07 a |
| 6:30 p | Niles, San Jose | ‖10:08 a |
| ‖9:44 p | | 8:41 a |
| | | ‖11:08 a |

COAST DIVISION, 16TH AND FRANKLIN.

| | | |
|---|---|---|
| 6:15 a | Newark, Centerville, San Jose, Felton, Boulder Creek, Santa Cruz | 8:44 p |
| *2:15 p | Newark, Centerville, San Jose, New Almaden, Felton, Boulder Creek, Santa Cruz and principal way stations | 10:44 a |
| 4:15 p | Newark, San Jose, Los Gatos | *8:44 a |
| ‖7:45 a | Sundays only—Santa Cruz Excursion | 7:50 p |

a—Morning.
p—Afternoon.
‖—Sundays only.
*—Saturdays only.
†—Sundays excepted.

People's Express Co. make no extra charge for checking baggage over the S. P. Co. and Santa Fe trains. Baggage for other trains and steamers, 418 Ninth street, Oakland.

Orders left at 1118 Broadway will be promptly called for and delivered free of charge.

Local and through tickets sold and information given by

G. T. FORSYTH, Div. Freight and Passenger Agent, 468 Tenth street.

W. H. MAHONEY, Agent, 16th street station.

M. E. DE CORA, Agent, 7th and Broadway.

T. F. Goodman, Gen. Pass. Agent.

Calling cards printed in new style type—as good as copper plate—at The Tribune.


RAILROADS.

ONE FARE FOR THE ROUND-TRIP via Union Pacific R. R. Co. TO ALL POINTS EAST

August 18-19-25 and 26th. Secure your berths early. Apply to

S. F. BOOTH, General Agent, NO. 1 MONTGOMERY ST., San Francisco,

or H. V. BLASDEL, Passenger Agent, 1160 Broadway, Oakland.

NORTH SHORE

To SAN RAFAEL, SAN QUENTIN, MILL VALLEY, CAZADERO, ETC. via Sausalito Ferry

WEEK DAYS (Holidays excepted)—6:45, ‖*7:45, 8:45, 9:45, 11 a. m., 12:20, *1:45, 3:15, 4:15, ‖5:15 *6:15 6:45, 9, 11:45 p. m.

7:45 a. m. train week days does not run to Mill Valley.

SUNDAYS AND LEGAL HOLIDAYS—7, ‖8, ‖*9, ‖*10, 11, ‖11:30 a. m., ‖12:30 ‖*1:30, 2:35, *3:50, 5, 6, 7:30, 9, 11:45 p. m.

Trains marked (*) run to San Quentin. Those marked (‖) to Fairfax, except 5:15 p. m. Saturdays. On Saturdays the 3:15 p. m. train runs to Fairfax.

FROM SAN RAFAEL TO SAN FRANCISCO—Week days—5:25, 6:25, 7:40, 8:15, ‖9:35, 11:55 a. m., 12:30, 2:20, ‖3:45, 4:50, 5:30, 6:45, 10:20 p. m.

SUNDAYS—6:15 7:35, 8:10, 9:40, ‖10:55, ‖11:45 a. m., 12:50, 2:30, ‖3:25, 4:40, ‖5:50, 6:55, 7:35, 10:20 p. m.

Trains marked (‖) start from San Quentin.

FROM MILL VALLEY TO SAN FRANCISCO—Week days—5:45, 6:40 7:45, 8:35, 9:45, 11:10 a. m., 12:40, 2:45, 5:15, 5:10, 7:05, 10:10 p. m.

SUNDAYS—6:35 7:55, 10, 11:10 a. m., 12:05, 1:05, 2:40, 3:45, 4:55, 6:05, 7:10, 10:40 p. m.

THROUGH TRAINS.

7:45 a. m., week days—Cazadero and way stations.

5:15 p. m., week days (Saturdays excepted)—Tomales and way stations.

3:15 p. m., Saturdays—Cazadero and way stations.

Sundays and Legal Holidays—8 a. m., Cazadero and way stations.

Sundays and Legal Holidays—10 a. m., Point Reyes and way stations.

TICKET OFFICE—626 Market St., S. F.

FERRY—Foot of Market St., S. F.

MISSOURI PACIFIC RAILWAY

AND IRON MOUNTAIN ROUTE

Now is the "Hot Springs" season, and this is the road to use. If you are going East find out about our through cars and our personally conducted excursions by a Scenic Route.

L. M. FLETCHER,

Pacific Coast Agent.

80 Montgomery St., San Francisco.

THE BEST OF EVERYTHING VIA THE NORTH-WESTERN LINE

THE ONLY DOUBLE-TRACK RAILWAY BETWEEN THE MISSOURI RIVER AND CHICAGO, AND THE ROUTE OF

The Overland Limited

The Most Luxurious Train in the World. Electric Lighted Throughout.

Buffet-smoking cars, with barber and bath, Booklovers Library, dining cars, standard and compartment sleeping cars and observation cars, through to Chicago without change via the

Southern Pacific, Union Pacific and Chicago & North-Western Railways

Less Than Three Days En Route

Leaves San Francisco daily at 10.00 a. m. Two other trains daily at 8.00 a. m. and 6.00 p. m.

For tickets, sleeping car reservations and full information apply to agents Southern Pacific Company, or R. R. Ritchie, General Agent Chicago & North-Western Railway, 617 Market Street, San Francisco, California

ADVERTISEMENTS.

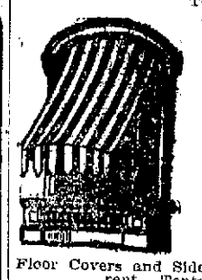

Telephone Clay 954

T. Dahl & Co.

Manufacturers of

AWNINGS TENTS FLAGS

Horse, Wagon and Merchandise Covers

Yacht Sails Made and Repaired.

Floor Covers and Sidewalk Canopies for rent. Tents for rent.

560 SEVENTH STREET

Block from Washington, OAKLAND.

CALIFORNIA SAFE DEPOSIT AND TRUST COMPANY

Receives Savings Deposits of Ten Dollars and Upwards.

It Pays Interest Twice a Year

RATE—3 per cent on Ordinary Accounts

3 6-10 per cent on Term Accounts

FREE OF TAXES

Offices: Cor. California and Montgomery Sts., S. F.

Capital and Surplus.....$1,288,550 43

Total Assets.....6,415,683.87

Suits on Easy Installments

| | |
|---|---|
| SUIT TO ORDER $18.00 | $5.00 down $5.00 when taken out 75c weekly. |
| SUIT TO ORDER $20.00 | $5.00 down $5.00 when taken out $1.00 weekly |
| SUIT TO ORDER $22.50 | $5.00 down $5.00 when taken out $1.00 weekly |
| SUIT TO ORDER $25.00 | $5.00 down $5.00 when taken out $1.25 weekly. |

LEON LEMOS

Merchant Tailoring

1127 Market St. S. F

"THE NOBLE"

S. W. Cor. Franklin and Fourteenth Streets

A FIRST-CLASS RESORT FOR GENTLEMEN

Best of Liquors and Cigars.

CHRISTIANSON & SHAW, PROPS.

Fine Hot Commercial Lunch Daily From 11 to 2.

Cold Lunch at all Hours

Rainier and Imported Beers on Draught

20 YEARS IN EUROPE AND AUSTRALIA. Established Thirteen Years in Oakland.

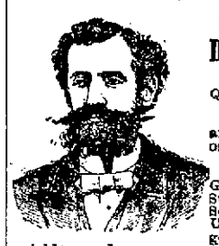

CONSULT FREE

Dr. T. D. HALL

SPECIALIST

Quickly cures all Female Diseases and disorders of MEN Private Diseases

Gonorrhoea, Gleet, Stricture, Syphilis, Boils, Swellings, Unnatural Discharges, Varicocele, etc., quickly cured.

Call or write, Dr. Hall's Medical Institute, 855 Broadway (upstairs), near Seventh Street, Oakland, Cal. Cures guaranteed. Hours 10 to 12, 2 to 5 and 7 to 9. Sundays 10 to 12 a. m. Museum of Anatomy open daily. Free to men.

Vacuum Developer

PATENTED.

EVERY Sufferer from Stricture, Varicocele, Prostatitis, Lost Strength and Organic Weakness is invited to write for our illustrated book No. 4, showing the parts of the male system involved and describing our Vacuum Treatment. Sent sealed free. Investigate. Cures guaranteed. HEALTH APPLIANCE CO., 4 O'Farrell st., S. F.; office hours, 9 a. m. to 9 p. m.; Sundays, 10 to 1.

Established in 1851.

FISHER & CO. Inc.

HATTERS

9 MONTGOMERY ST., Lick House SAN FRANCISCO, CAL.

FURNISHERS

We also have a full line of the finest and latest novelties in gentlemen's furnishings.


ORDER TO SHOW CAUSE.

In Superior Court of the State of California, in and for the County of Alameda.

In the matter of the estate of Catherine Leonard, deceased.

Thomas Leonard, the administrator of the estate of Catherine Leonard, deceased, having filed in this Court his verified petition praying for an order of sale of certain real property of the estate of said deceased, for the purposes therein set forth;

IT IS HEREBY ORDERED that all persons interested in the estate of said deceased, or in the property of said estate, appear before the above named Superior Court, Department No. 4 thereof, on Monday, the 24th day of August, 1903, at the hour of ten o'clock A. M., of said day, at the Courtroom in said Court at the Court House in the City of Oakland, County of Alameda State of California, then and there to show cause, if any they have, why an order of sale of the real property of the estate of said deceased should not be made as prayed for in said petition and an order of sale granted to the said administrator to sell the real property of said estate or so much thereof as may be necessary for the uses and purposes in said petition set forth.

The following is a particular description of the real property herein referred to and for which an order of sale is sought to be made:

All that certain lot, piece or parcel of land situate any lying in the Town of Fitchburg, County of Alameda, State of California, and bounded and particularly described, as follows, to-wit: Lots Nos. Five (5), Six (6) and Seven (7), in Block Nine (9), as per Fitchburg Map of record, being 150 feet on May street and 100 feet deep.

IT IS HEREBY FURTHER ORDERED that a copy of this order to show cause be published at least four successive weeks before the day set for the hearing of said petition in The Oakland Tribune, a newspaper printed and published and of general circulation in the said County of Alameda, State of California.

Dated, July 20th, 1903.

S. P. HALL,

Judge of the Superior Court.

DIVIDEND NOTICE.

STATE SAVINGS BANK, Oakland, Cal.

For the six months ending June 30, 1903, a dividend has been declared at the rate of four (4) per cent per annum on all savings deposits, payable on and after July 1, 1903. Dividends not called for are added to and bear the same rate of interest and principal from July 1, 1903.

R. J. M'MULLEN, Cashier.

LEGAL.

BOND REDEMPTION.

PUBLIC NOTICE IS HEREBY GIVEN by the Treasurer of the City of Oakland, County of Alameda, State of California, that there is now on this 7th day of May, A. D. 1903, the sum of ten thousand (10,000) dollars in the Sinking Fund, appropriated for the payment of bonds as provided in an Act of the Legislature of the State of California, entitled, "An Act to Provide for the Liquidation of the Floating Indebtedness of the City of Oakland to Prevent the Incurring of further debts," approved March 30th, 1874, which said Act may be found on page 799, etc., of the Statutes of the State of California for the year 1873-74. The said fund is set apart to pay and discharge the following numbered bonds issued in accordance with the provisions of the Act herein cited numbered in the order of their issuance, to-wit: Bonds numbered 40 to 44, of the denomination of $1000 each. Also bonds numbered 45 to 54, both inclusive of the denomination of $500 each.

And if such bonds so numbered, or either of them, shall not be presented for payment and cancellation at the office of the City Treasurer of said City of Oakland, in the City Hall of said City of Oakland, County of Alameda, State of California, within ten (10) days after the expiration of the publication of this notice, that is to say, within ten (10) days after the 7th day of August, A. D. 1903, then said fund shall remain in the Treasury of the said City of Oakland to discharge said bonds whenever presented, and such bonds or either of them shall not draw interest after ten (10) days from and after the said 7th day of August, 1903.

FELTON TAYLOR,

Treasurer of the City of Oakland, County of Alameda, State of California.

Dated, Oakland, Cal., May 7, 1903.

187-5-7-78t.

COUNTY BOARD OF EQUALIZATION

NOTICE TO THE TAXPAYERS OF ALAMEDA COUNTY, CALIFORNIA.

Office of the Clerk of the Board of Supervisors of Alameda County, California.

Public notice is hereby given that the assessment roll of the fiscal year 1903-1904 of Alameda County, California, has been completed and delivered to the Clerk of the Board of Supervisors of said County, and that the same will be open for inspection at the said Clerk's office in the Annex to the Hall of Records in the City of Oakland, from 9 o'clock A. M. to 5 o'clock P. M. every day except Sunday until the 1st day of August, 1903.

Notice is also given that the Board of Supervisors of said County sat as a Board of Equalization on Monday, July 6, 1903, at 12 o'clock noon of said day, and adjourned until Monday, July 13, 1903, at 10 o'clock A. M. of said day, and again adjourned until Saturday, July 18, 1903, at 10 o'clock A. M. of said day, and again adjourned to Monday, July 20, 1903, at 10 o'clock A. M. of said day, from and after which time they will continue in session from time to time until the business of equalization is disposed of, and said Board will not sit later than August 1st, 1903, at 12 o'clock midnight.

Application for reduction or correction of assessment must be made in writing, duly verified by the oath of the property-owner or a duly authorized agent. Blanks for application for reduction or of increase of assessment may be obtained at said Clerk's office.

Dated July 20th, 1903.

JOHN P. COOK, Clerk.

NOTICE.

In the Superior Court of the County of Alameda, State of California.

In the matter of the application of the Pacific Photo Mount Manufacturing Company for dissolution.

NOTICE.

Notice is hereby given that the Pacific Photo Mount Manufacturing Company, a corporation formed under the laws of the State of California, has presented to the Superior Court of the County of Alameda, State of California, a petition praying to be allowed to disincorporate and dissolve, and that Friday, the 7th day of August, 1903, at 10 o'clock in the forenoon, or as soon thereafter as counsel can be heard, has been appointed as the time, and the Courtroom of the Superior Court of the County of Alameda, Department 3, as the place at which time the said application is to be heard.

In witness whereof, etc.

JOHN P. COOK,

County Clerk and Clerk of the Superior Court of Alameda County, State of California, Oakland, Alameda County, Cal.

By G. S. Pierce, Deputy Clerk.

BUSH FINNELL, Attorney for Petitioners, Claus Spreckels Building, San Francisco.

PROBATE NOTICE.

In the Superior Court of the County of Alameda, State of California.

In the matter of the estate of Henry Herman Meyer, deceased.

Notice of time set for proving will, etc.

Notice is hereby given that a petition for the probate of the will of Henry Herman Meyer, deceased, and for the issuance to Sophie Nicholas of letters testamentary thereon has been filed in this Court, and that Monday, the 3rd day of August, A. D. 1903, at 10 o'clock A. M. of said day, at the Court Room of Department No. 4, of said Court, at the Court House in the City of Oakland, in said County of Alameda, has been set for the hearing of said petition and proving said will, when and where any person interested may appear and contest the same.

Dated July 23rd, 1903.

JOHN P. COOK, Clerk.

By J. F. Glover, Deputy Clerk.

REED & NUSBAUMER, Attorneys for Petitioner.

STOCKHOLDERS' MEETING.

Oakland, Cal., July 15, 1903.

Office of the Berkeley Rock Company.

To the Stockholders of the Berkeley Rock Company:

Please take notice that the annual meeting of the stockholders of the Berkeley Rock Company will be held at the principal office of the company, in the city of Oakland, Alameda county, California, on Tuesday, the 4th day of August, 1903, at 7 o'clock P. M., for the purpose of electing directors and for the transaction of such other business as may properly come before the meeting.

The stock transfer book of the company will be closed on Thursday, the 16th day of July, 1903, at 3 o'clock P. M., and will remain closed until Wednesday, the 5th day of August, 1903, at 30 o'clock A. M.

By order of the Board of Directors.

JAMES E. CRANE,

Secretary.

Dated, July 15, 1903.

NOTICE TO CREDITORS.

Estate of Cornelius Sullivan, deceased.

Notice is hereby given by the undersigned, executrix of the estate of Cornelius Sullivan, deceased, to the creditors of and all persons having claims against the said deceased, to exhibit them with the necessary vouchers within four months after the first publication of this notice to the said executrix, at the office of Henry Miller, her attorney, 985 Broadway, Oakland, Cal., which said office the undersigned selects as her place of business in all matters connected with the said estate of Cornelius Sullivan, deceased.

MARY ELLEN SULLIVAN,

Executrix of the estate of Cornelius Sullivan, deceased.

Dated, Oakland, July 13th, 1903.

# GOLDBERG BOWEN & CO

**Monday Tuesday Wednesday**

Butter—*Our* quality square 40c
Tea—*Mandarin Nectar* lb 45c
Blend of uncolored teas—reg'ly 60c lb
Borax soap 4 for 25c
*Sea Foam*—reg'ly 3 cakes 25c
Coffee—*Pasha* blend 27½c
*Crescent* blend— 20c
reg'ly 35c—25c lb
Olive oil—reg'ly 60c quart 50c
*Lucca*—reg'ly $2 25 gallon $1 95
Mackerel—reg'ly $1 25—5 lb pail $1
For a first rate breakfast
Catsup—reg'ly 20c pint 15c
Natural and sweet
Gelatine—*Knox* pkg 10c
reg'ly 15c
reg'ly special
Bovril—best beef 2 oz 35c 30c
extract— 4 oz 65c 55c
recommended by *G. B. & Co.*
Mushrooms—reg'ly 20c can 17½c
Very good quality
Mustard—French— 2 bottles 35c
reg'ly 20c
Horse-radish—fresh 10c
reg'ly 15c bottle
Matches—safety— 144 boxes 55c
Saves the rugs and carpets—reg'ly 60c
Lemons—reg'ly 25c 2 doz 35c
Maple syrup—*Hazen's* 65c
Pure Vermont—reg'ly 75c ½-gallon
Buckwheat—eastern—10 lb sack 65c
*G. B. & Co.* quality—reg'ly 75c
Lentils 3½ lbs 25c
reg'ly 2½ lb 25c
Olives—*Manzanilla* quart 25c
Light new fruit—extra large—reg'ly 30c

Todd's Virginia hams—improve with age—directions for boiling for the asking—Maatjes herrings—a seasonable delicacy—Blue Enameled cooking ware—see display

Talcum powder 3 tins 25c
*Jeannette's*—reg'ly 10c
Toilet paper—*Belvidere* $1 10
12000 sheets—very good—reg'ly $1 20
Dust pan—steel edge—reg'ly 25c 20c
Dust brush—reg'ly 40c 25c
Shelf oil cloth—white 65c
reg'ly 80c—12 yds long—14 in. wide
Shelf paper— 2 pieces 5c
5 yards long—14 inches wide

**Liquor department**

Whisky—*O. K.* bourbon—3 bots $2
Our old stand-by— gal 3
reg'ly $1 bottle—$4 gallon
Vermouth—reg'ly 60c—bottle 50c
French and Italian
Gin—*Wynand Fockink* $1 25
Stone jug or black bottle—reg'ly $1 50 bottle
Burgundy—*Mt. Vineyard* 65c
reg'ly $1 gallon
Port—*Commendador*—bottle $1 75
The wine of King Edward VII—25 years in wood

Send postal for catalogue

432 Pine 232 Sutter 2800 California
San Francisco
Thirteenth and Clay Streets Oakland


### EASTERN WEATHER.

CHICAGO, July 27.—Temperatures at 7 a. m.—New York 66, Boston 58, Washington and Cincinnati 72; Chicago and Minneapolis 68; St. Louis 80.

# HARLOW SAYS IT IS A JOKE.

**DOES NOT LIKE THE IDEA OF TAXING WATER IN THE LAKE.**

Editor TRIBUNE: If Assessor Dalton is to be sustained in his declaration that the water in the Contra Costa Water Company's reservoirs must be taxed, it will be in order for him to assess the gas in the Oakland Gas Company's gas holders and pipes; the milk in the udders of the cows of the dairymen who supply the lacteal fluid to the people of Alameda county; the electric fluid which flows over the wires of the transit company, the vital energy that enables the dray horse to haul his load and the mysterious force which animates the midnight cat in its nocturnal serenades.

Now that Mr. Dalton has made the discovery that water is property and therefore taxable, what is to prevent him from levying assessments upon all householders who use water for drinking, cooking, irrigating lawns, diluting their whiskey, washing down their pills when sick etc. Of course, a tax against individuals for using water which has been already taxed once as the property of the water company, would be double taxation; but if that fact is to be used as an argument against taxing the individual, why won't it work when applied to the corporation; which pays taxes on its plant and the privilege of catching water for the people to use.

The assumption that water, an absolute and vital necessity of life, should be taxed in addition to the plant requisite to collect and hold the water, is so supremely ridiculous that it would be charitable to Mr. Dalton to consider his new scheme against his quoudam enemy a huge joke.

W. S. HARLOW.

# ROYAL WELCOME FOR KING

**HIS MAJESTY SAYS HE WILL FOLLOW POLICY OF HIS MOTHER.**

BELFAST, July 27.—The welcome extended to King Edward and Queen Alexandra at the capital of Ulster was marked by the same enthusiasm which has followed their progress through Ireland. The city was elaborately decorated and thronged, and the streets were lined by 10,000 troops, 2000 blue jackets and 5000 police. The Lord Mayor and Corporation awaitd their Majesties at the railroad station and presented them with an address.

Upwards of fifty other addresses were presented. The King in reply said his highest ambition was to follow in the footsteps of his mother and make the well-being of his people, the prosperity of Ireland and the maintenance of the peace of all nations, his constant aim. The royal procession was then formed and traversed the streets to the City Hall, where the King unveiled a statue erected in honor Queen Victoria.

### WILL EXHIBIT AT ST. LOUIS.

GUAYAQUIL, Ecuador, July 27.—The government of Ecuador has appointed commissioners in different sections of the country to prepare the exhibits to the St. Louis Exposition. A special expedition will go to the Amazonic and eastern regions with the same object. Ecuador promises to make a good display at St. Louis.

### NEW MEN IN PLATE PLANT.

PITTSBURG, Pa., July 27.—A number of new men from Cleveland were introduced into the McKeesport tin plate plant at Port Vue last night and the officials claimed that the ten mills were running full turns today.

# INQUEST WILL BE HELD TONIGHT.

**REMAINS OF CAPTAIN HOWARD ARE FULLY IDENTIFIED.**

The inquest on the remains of the late Captain Thomas Howard, who was found dead in West Berkeley one week ago last Saturday, will be held this evening. A verdict of death from unknown causes will in all probability be rendered and then the remains will be interred in Mountain View cemetery.

While there is ground to believe that the man was murdered, there is also reason to believe that he committed suicide because of despondency and lack of money.

So far as the family of the deceased is concerned no steps will be taken to prosecute the murder theory. This statement is based upon the assertion of R. W. Turner of Victoria, a nephew by marriage of the deceased, who came here from Victoria at the request of the widow of the deceased to ascertain whether or not the unknown dead man was her husband. Turner has identified the deceased as Captain Howard, and has wired the widow of the fact. The visitor is of an uncommunicative disposition and evinces little or no interest in the mystery. He asserts he came here simply to identify the remains, and having done that, his purpose has been accomplished. The sorrowful fact that the unfortunate military man died away from home and friends is intensified by the other fact that he is to be buried in a strange place and that his obsequies will be attended in the main only by strangers.

The indisposition of Turner to impart any information as regards Howard or his family and the announcement that the remains will be buried here has given the impression that the widow of the deceased had received some intimation from her husband that he meditated self-destruction.

When seen yesterday, Turner exhibited marked indifference as to the death of his relative. He denied at first that he was related to the deceased, but in response to a number of questions admitted that his wife was a niece of Mrs. Howard. He said he had no information to give concerning Captain Howard, having come from Victoria merely for the purpose of establishing identity to satisfy the widow. His mission was accomplished, "and that is all there is to it," added Turned impatiently.

"Will the body be sent to Victoria for burial?"

"No."

"Where will it be interred?"

"Here."

"When will the funeral be held?"

"As soon as possible."

"Will that be tomorrow?"

"Tuesday, I guess. Inquest tomorrow."

Turner said that he would set no investigation on foot to ascertain whether a murder had been committed and to ferret out the perpetrators, although he was pretty sure that Captain Howard had not killed himself.

"He was not that kind of a man," was the only explanation vouchsafed by the family's representative. "You know more about the whole matter than I do," he continued. "I was asked by Mrs. Howard, an hour before my departure, to come here and identify the remains. I have done that, and I have nothing further to tell you. As to the statement that he had been playing the pools at Sausalito for several weeks before his death, I can say positively that Captain Howard was not a gambling man."

The nephew had not thought of gaining possession of the personal effects of the deceased, which are being held by Manager Charles Newman of the Russ House, in default of payment of an $80 bill, and so far as he knew at that time he would make no such effort.

A dispatch from New York says:

"Captain Thomas Howard had been a client of George C. Clay, a New York lawyer, during the past ten years. Clay discredits the theory that New York men were in any way involved in the untimely death of his client. Clay said yesterday that about three and a half years ago Howard first interested himself in what he believed was a paying gold mine in Alaska. The claim was on Indian river. Howard's plan was to interest New York capitalists and develop the mine. He met D. F. Cohlan, a New York lawyer, who in turn represented several men of wealth in New York. Contracts favorable to capitalists were drafted and signed and $13,000 was advanced to Howard with the understanding that if the mine did not turn out as expected the capitalists were to take the property. Clay say his client was sincere in the belief that the claim would bring untold wealth. Last spring Howard accompanied by Mr. Taylor, a New York mining expert, went to Alaska. Taylor represented the New York capitalists and on his report that the mine was worthless the capitalists seized the property. Clay received a letter from Howard a week ago in which the latter said he had hopes of interesting moneyed men of San Francisco in the claim and of getting back his property. Clay believes Howard was a victim of foul play."

# RETURN OF ROBERT WHITAKER.

REV. ROBERT WHITAKER.

Rev. Robert Whitaker, the pastor-elect of the Twenty-third Avenue Baptist Church, who is soon to assume charge of that congregation.

# NEWSBOYS ORGANIZE.

**LOCAL UNION FORMED AND FULL SET OF OFFICERS ELECTED.**

The newsboys of this city have organized a Newsboys' Union and at a meeting held recently the following officers were elected: President, M. L. Ollerlies; secretary, William Gowning; financial secretary, C. W. Petoy; treasurer, William Smith; trustees, J. F. Moran and A. Jonas; executive committee, William Gowning, Omar Conger, P. Ringoesky, J. Taylor, George Allen, George Huntley, H. Morris, C. Guard, A. Cahill; delegates to council, William Gowning, Charles Hughes; inspector, Otto Kipke.

The meeting was called to order by Charles Sinclair of the Federated Trades Council and after speeches by Charles W. Petry, president of the Labor Council, and E. B. Holliday, J. B. Reboll, J. J. Burke, C. D. Rogers and F. C. McGovern, the work of organization was proceeded with.

Upon motion the secretary was ordered to procure monthly due cards.

The executive board was ordered to procure a hall for meetings.

Upon motion it was ordered that F. J. Perkins of San Francisco be instructed to ask the manager of the morning Call to refund all overcharges to newsboys today to their old union.

Upon motion no newsboys of this union will handle any San Francisco evening paper unless they receive them at the price of three for 5 cents.

Upon motion Brother Perkins was made an honorary member of this union. The next meeting will be held at 453 8th street on Sunday afternoon at 3 p. m., August 2d. All officers elected are asked to be present.

Better late than never. Clearance sale closes July 31st, at The Curtain Store, 14th and Franklin.


# ABSOLUTE SECURITY.

Genuine

**Carter's Little Liver Pills.**

Must Bear Signature of

Brent Good

See Fac-Simile Wrapper Below.

Very small and as easy to take as sugar.

CARTER'S LITTLE LIVER PILLS.

FOR HEADACHE.
FOR DIZZINESS.
FOR BILIOUSNESS.
FOR TORPID LIVER.
FOR CONSTIPATION.
FOR SALLOW SKIN.
FOR THE COMPLEXION

GENUINE MUST HAVE SIGNATURE.

Price 25 Cents | Purely Vegetable. Brent Good

CURE SICK HEADACHE.


# HIGH MASS SUNG FOR LEO XIII

**ALL CATHOLIC CHURCHES HELD SPECIAL SERVICES YESTERDAY.**

A solemn high mass for the repose of the soul of the late Pope Leo XIII was sung at 10:30 o'clock yesterday morning in every Catholic Church in Oakland. Special choir services were rendered in each church and from the pulpits of each church the goodness and greatness of the beloved Pope were commented upon.

From the sanctuary to the doors of each Catholic Church the Pontificial colors, yellow, black and white, were draped.

In St. Mary's Church of the Immaculate Conception, Rev. Father Michael King, who was ordained to the priesthood before Pope Leo was elected to the papal chair, sung a requiem high mass. He was assisted on the altar by Rev. Father Morrison as deacon and Rev. Father Gleason as subdeacon. Rev Father Morrison delivered the sermon.

A choir of twenty voices accompanied by organ and orchestra, rendered a requiem mass in D minor, composed by Professor Adolf Gregory, choirmaster of the church, for the funeral of the late Bishop of Navarre. It was heard yesterday for the first time on this coast. Mrs. Adolf Gregory was organist and rendered Handel's "Dead March," from "Saul"; "Kyrie," "Dies" Irae," "Sanctus," "Benedictus," "Agnus Dei," "Offertory," "Pie Jesu," by Auber; Chopin's "Funeral March," Beethoven's "Funeral March." The evening services, consisting of Litany, Rosary, sermon and benediction of the Most Blessed Sacrament, were conducted by the Rev. Father Glois.

The Rev. Father Cantwell celebrated high mass in St. Francis de Sales Church, being assisted by the Rev. Father Cranwell as deacon and the Rev. Father Cull as sub-deacon. The Rev. Father Powers officiated as master of ceremonies and the Rev. Father McSweeney, pastor of the church, preached a sermon in eulogy of Pope Leo XIII. Mrs. W. E. Dargie sang "Pie Jesu," by Auber.

There was an augmented choir under Miss Lizzie McNally, the organist.

In the evening, devotions of Litany, Rosary, sermon and benediction of the Most Blessed Sacrament, were conducted by the Rev. Father McSweeney.

The Rev. Father Serda, pastor of the Church of the Sacred Heart, sang the requiem high mass in the Catholic Church at Grove and Fortieth streets. Rev. Father Prought was deacon and the Rev. Father de Campua sub-deacon.

# THIRTEEN KILLED AND MANY HURT.

LONDON, July 27.—Thirteen persons have been killed and score injured in a railway accident at Glasgow, where an excursion train from the Isle of Man crashed into the buffers at the station. Two cars were telescoped in the crash.

Among the killed were the members of an entire family.

# CLERGY INSTRUCTED TO ALLAY HATRED.

ST. PETERSBURG, July 27.—By order of the chief prosecutor of the Holy Synod, the Bishop of Kishineff has instructed the clergy of his diocese to exert their influence on the members of the orthodox church by sermons in the churches and personal admonition to allay the anti-Semitic religious hatred.

### RAILWAY PRESIDENT DEAD.

PHILADELPHIA, July 27.—F. J. Kimball, president of the Norfolk and Western Railway Company, died at his country home at Radnor, Penn., today after an illness of about a month following an operation. He was 59 years old.

# PRINTERS QUIT WORK

**NO ISSUE OF SPOKANE PAPER THIS MORNING—TROUBLE OVER WAGES.**

SPOKANE, Washington, July 27.—Evey printer employed in the composing room of the Spokesman-Review quit work last night. For the first time in nearly eleven years no paper was published this morning. As the Evening Chronicle and Evening Bulletin use the same composing room under contract, both these papers are equally involved. The trouble arises from a disagreement as to wages. This dispute was submitted to arbitration under the provisions of the contract between the American Newspaper Publishers Association and the International Typographical Union, under which contract the Typographical Union agreed to protect the Spokesman-Review from strikes and walk-outs until May 1, 1907.

The printers appealed to the National Board of Arbitration, consisting of President Lynch of the Typographical Union; Commissioner Driscoll of the Publishers Association and a third man to be chosen by them. President Lynch, however, refused to arbitrate and following his refusal the printers walked out.

The Spokesman-Review has made formal demand upon the International Union that it shall furnish printers in accordance with its contract.

### FUNERAL OF MISS VEITCH.

The funeral of Miss Kate Veitch, daughter of Mr. and Mrs. R. M. Veitch, who was killed in a tally-ho accident at Lake Tahoe a few days ago, was held at the residence of the family, 1969 Summit street, at 3 o'clock yesterday afternoon.

### WOULD RECOVER MONEY.

D. W. C. Gaskill instituted proceedings Saturday to recover $3500 loaned D. T. Fowler in 1898, with I. T. Fowler and J. S. Johnson as sureties. Gaskill alleges that none of the principal and only part of the interest has been paid on the note, which has now become due.

Better late than never. Clearance sale closes July 31st, at The Curtain Store, 14th and Franklin.


# GENTLEMEN

Please notice that L. MORRISON has succeeded the Six Little Tailors at 1020 Broadway, and is now located at

953 BROADWAY
N. W. Cor. Ninth.

Special 30 days—$35 suits, ~~$25~~, $25 for $18.

SEE ME.

# $1.50 ICE CREAM $1.50

The Royal Creamery has just installed the most complete creamery and Ice Cream factory on the Coast. It makes its own ice—therefore gives its patrons the benefit of all improvements as per price list below.

| | | | |
|---|---|---|---|
| 1 gal | $1.50 | 3 quarts | $1.25 |
| 2 gal | $3.00 | 2 quarts | $1.00 |
| 3 gal | $4.50 | 1 quart | 65c |
| 4 gal | $6.00 | 1 pint | 35c |
| 5 gal | $7.25 | | |
| 6 gal | $8.50 | BRICK FORM | |
| 7 gal | $9.75 | 1 gal | $2.00 |
| 8 gal | $11.00 | 3 quarts | $1.50 |
| 9 gal | $12.25 | 2 qt brick | $1.25 |
| 10 gal | $13.50 | 1 quart | 75 |

Delivered to any part of Oakland.
Telephone Main 634
317 and 319 Twelfth Street.

# THE STUDEBAKER FIRE

OUR REPOSITORY, MARKET AND TENTH STREETS, CONTAINED EIGHT HUNDRED AND SIXTY-FOUR VEHICLES THE NIGHT OF THE FIRE, JULY 8TH. TWO HUNDRED AND FOURTEEN OF THESE WERE A TOTAL LOSS. ONE HUNDRED AND SIXTY WERE BADLY DAMAGED. FOUR HUNDRED AND NINETY VEHICLES ARE DAMAGED BY SMOKE AND WATER ONLY, AND ARE READY TO RUN. IN THIS LOT ARE BUGGIES, CARRIAGES, CARTS, OPEN DELIVERY WAGONS, TOP DELIVERY WAGONS, AND, IN FACT, EVERYTHING ON WHEELS.

EVERY VEHICLE IN THE BUILDING BEARS A TAG SHOWING THE FORMER PRICE AND THE PRESENT SELLING PRICE. SOME ARE MARKED TO SELL AT 10 PER CENT OF THE FIRST COST, SOME MORE AND SOME LESS. THE SALE OF THOSE VEHICLES BEGINS

# Tuesday Morning, July 28th, at half past nine

AND WILL CONTINUE DURING THE WEEK, UNTIL EVERY VEHICLE IN THE BUILDING IS SOLD.

AN OPPORTUNITY EQUAL TO THIS HAS NEVER OCCURRED ON THE PACIFIC COAST, AND FROM OUR STANDPOINT WE SINCERELY TRUST IT WILL NEVER OCCUR AGAIN.

WE ADVISE AS MANY AS CAN, TO BRING WITH THEM A COMPETENT CARRIAGE MECHANIC, AS YOU WILL FIND IN MOST INSTANCES THAT A FEW DOLLARS' REPAIRS EXPENDED WILL GIVE YOU A VEHICLE WORTH MANY TIMES ITS COST.

TERMS OF SALE, CASH. GOODS WILL BE READY FOR DELIVERY AS SOON AS THE SALE ENDS.

# Studebaker Bros. Company of Cal.

## Market and Tenth Sts., S. F.